Applications of Natural Language Processing

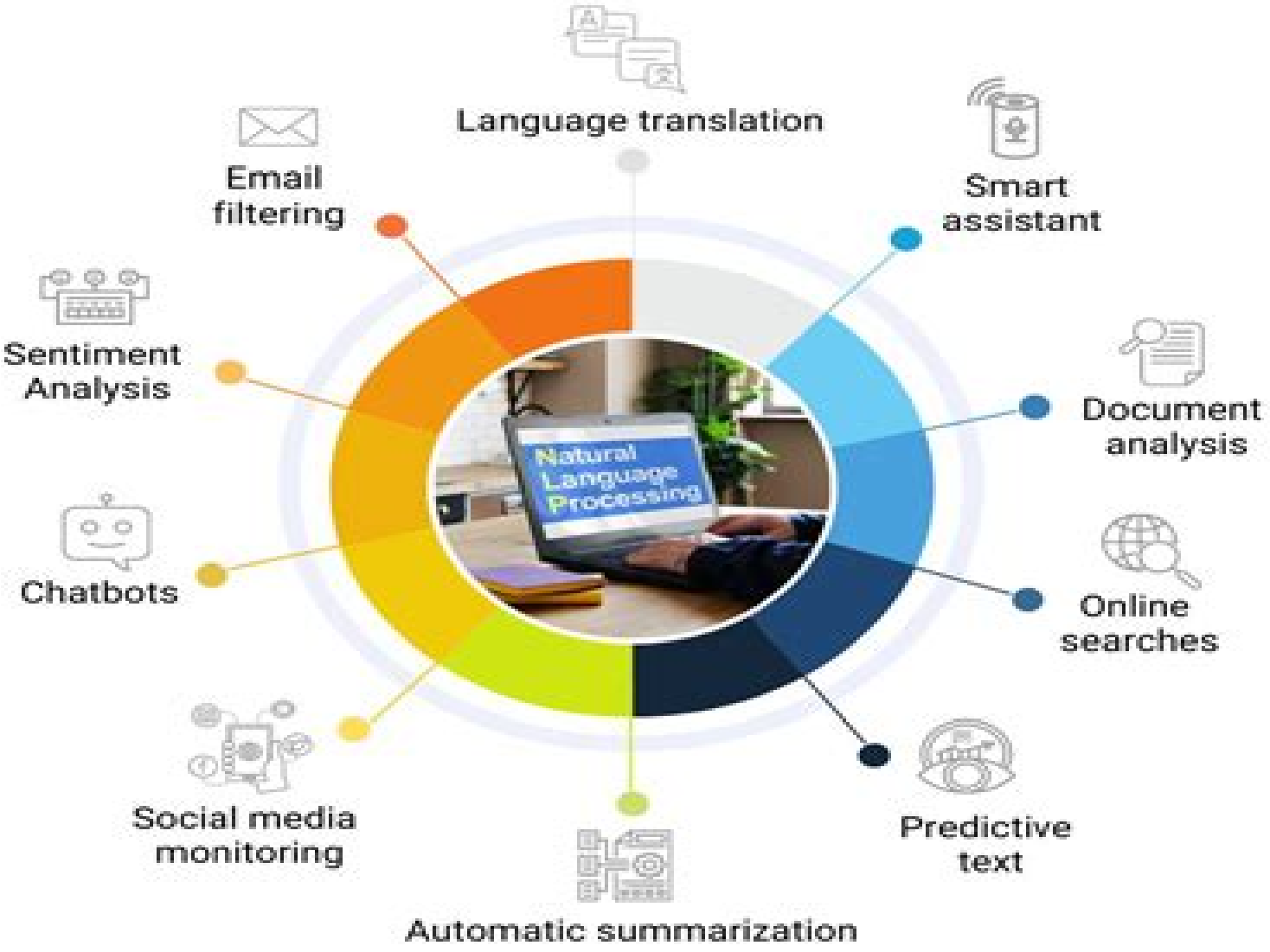

Natural Language

Bhargav Srinivasa-Desikan

Natural Language:

Natural Language Processing with Python Steven Bird,Ewan Klein,Edward Loper,2009-06-12 This book offers a highly accessible introduction to natural language processing the field that supports a variety of language technologies from predictive text and email filtering to automatic summarization and translation With it you ll learn how to write Python programs that work with large collections of unstructured text You ll access richly annotated datasets using a comprehensive range of linguistic data structures and you ll understand the main algorithms for analyzing the content and structure of written communication Packed with examples and exercises Natural Language Processing with Python will help you Extract information from unstructured text either to guess the topic or identify named entities Analyze linguistic structure in text including parsing and semantic analysis Access popular linguistic databases including WordNet and treebanks Integrate techniques drawn from fields as diverse as linguistics and artificial intelligence This book will help you gain practical skills in natural language processing using the Python programming language and the Natural Language Toolkit NLTK open source library If you re interested in developing web applications analyzing multilingual news sources or documenting endangered languages or if you re simply curious to have a programmer s perspective on how human language works you ll find Natural Language Processing with Python both fascinating and immensely useful *A Course in Natural Language Processing* Yannis Haralambous,2025-02 Natural Language Processing is the branch of Artificial Intelligence involving language be it in spoken or written modality Teaching Natural Language Processing NLP is difficult because of its inherent connections with other disciplines such as Linguistics Cognitive Science Knowledge Representation Machine Learning Data Science and its latest avatar Deep Learning Most introductory NLP books favor one of these disciplines at the expense of others Based on a course on Natural Language Processing taught by the author at IMT Atlantique for over a decade this textbook considers three points of view corresponding to three different disciplines while granting equal importance to each of them As such the book provides a thorough introduction to the topic following three main threads the fundamental notions of Linguistics symbolic Artificial Intelligence methods based on knowledge representation languages and statistical methods involving both legacy machine learning and deep learning tools Complementary to this introductory text is teaching material such as exercises and labs with hints and expected results Complete solutions with Python code are provided for educators on the SpringerLink webpage of the book This material can serve for classes given to undergraduate and graduate students or for researchers instructors and professionals in computer science or linguistics who wish to acquire or improve their knowledge in the field The book is suitable and warmly recommended for self study **Introduction to Natural Language Processing** Jacob Eisenstein,2019-10-01 A survey of computational methods for understanding generating and manipulating human language which offers a synthesis of classical representations and algorithms with contemporary machine learning techniques This textbook provides a technical perspective on natural language processing methods for building computer

software that understands generates and manipulates human language It emphasizes contemporary data driven approaches focusing on techniques from supervised and unsupervised machine learning The first section establishes a foundation in machine learning by building a set of tools that will be used throughout the book and applying them to word based textual analysis The second section introduces structured representations of language including sequences trees and graphs The third section explores different approaches to the representation and analysis of linguistic meaning ranging from formal logic to neural word embeddings The final section offers chapter length treatments of three transformative applications of natural language processing information extraction machine translation and text generation End of chapter exercises include both paper and pencil analysis and software implementation The text synthesizes and distills a broad and diverse research literature linking contemporary machine learning techniques with the field s linguistic and computational foundations It is suitable for use in advanced undergraduate and graduate level courses and as a reference for software engineers and data scientists Readers should have a background in computer programming and college level mathematics After mastering the material presented students will have the technical skill to build and analyze novel natural language processing systems and to understand the latest research in the field **Natural Language Understanding** James Allen,1995 This long awaited revision offers a comprehensive introduction to natural language understanding with developments and research in the field today Building on the effective framework of the first edition the new edition gives the same balanced coverage of syntax semantics and discourse and offers a uniform framework based on feature based context free grammars and chart parsers used for syntactic and semantic processing Thorough treatment of issues in discourse and context dependent interpretation is also provided In addition this title offers coverage of two entirely new subject areas First the text features a new chapter on statistically based methods using large corpora Second it includes an appendix on speech recognition and spoken language understanding Also the information on semantics that was covered in the first edition has been largely expanded in this edition to include an emphasis on compositional interpretation 0805303340B04062001 Natural Language Annotation for Machine Learning James Pustejovsky,Amber Stubbs,2012-10-11 Create your own natural language training corpus for machine learning Whether you re working with English Chinese or any other natural language this hands on book guides you through a proven annotation development cycle the process of adding metadata to your training corpus to help ML algorithms work more efficiently You don t need any programming or linguistics experience to get started Using detailed examples at every step you ll learn how the MATTER Annotation Development Process helps you Model Annotate Train Test Evaluate and Revise your training corpus You also get a complete walkthrough of a real world annotation project Define a clear annotation goal before collecting your dataset corpus Learn tools for analyzing the linguistic content of your corpus Build a model and specification for your annotation project Examine the different annotation formats from basic XML to the Linguistic Annotation Framework Create a gold standard corpus that can be used to train and test ML algorithms Select the

ML algorithms that will process your annotated data Evaluate the test results and revise your annotation task Learn how to use lightweight software for annotating texts and adjudicating the annotations This book is a perfect companion to O Reilly s Natural Language Processing with Python *Natural Language Processing Fundamentals* Sohom Ghosh,Dwight Gunning,2019-03-30 Use Python and NLTK Natural Language Toolkit to build out your own text classifiers and solve common NLP problems Key FeaturesAssimilate key NLP concepts and terminologies Explore popular NLP tools and techniquesGain practical experience using NLP in application codeBook Description If NLP hasn t been your forte Natural Language Processing Fundamentals will make sure you set off to a steady start This comprehensive guide will show you how to effectively use Python libraries and NLP concepts to solve various problems You ll be introduced to natural language processing and its applications through examples and exercises This will be followed by an introduction to the initial stages of solving a problem which includes problem definition getting text data and preparing it for modeling With exposure to concepts like advanced natural language processing algorithms and visualization techniques you ll learn how to create applications that can extract information from unstructured data and present it as impactful visuals Although you will continue to learn NLP based techniques the focus will gradually shift to developing useful applications In these sections you ll understand how to apply NLP techniques to answer questions as can be used in chatbots By the end of this book you ll be able to accomplish a varied range of assignments ranging from identifying the most suitable type of NLP task for solving a problem to using a tool like spacy or gensim for performing sentiment analysis The book will easily equip you with the knowledge you need to build applications that interpret human language What you will learnObtain verify and clean data before transforming it into a correct format for usePerform data analysis and machine learning tasks using PythonUnderstand the basics of computational linguisticsBuild models for general natural language processing tasksEvaluate the performance of a model with the right metricsVisualize quantify and perform exploratory analysis from any text dataWho this book is for Natural Language Processing Fundamentals is designed for novice and mid level data scientists and machine learning developers who want to gather and analyze text data to build an NLP powered product It ll help you to have prior experience of coding in Python using data types writing functions and importing libraries Some experience with linguistics and probability is useful but not necessary Natural Language Data Management and Interfaces Yunyao Li,Davood Rafiei,2022-06-01 The volume of natural language text data has been rapidly increasing over the past two decades due to factors such as the growth of the Web the low cost associated with publishing and the progress on the digitization of printed texts This growth combined with the proliferation of natural language systems for search and retrieving information provides tremendous opportunities for studying some of the areas where database systems and natural language processing systems overlap This book explores two interrelated and important areas of overlap 1 managing natural language data and 2 developing natural language interfaces to databases It presents relevant concepts and research questions state of the art

methods related systems and research opportunities and challenges covering both areas Relevant topics discussed on natural language data management include data models data sources queries storage and indexing and transforming natural language text Under naturallanguage interfaces it presents the anatomy of these interfaces to databases the challenges related to query understanding and query translation and relevant aspects of user interactions Each of the challenges is covered in a systematic way first starting with a quick overview of the topics followed by a comprehensive view of recent techniques that have been proposed to address the challenge along with illustrative examples It also reviews some notable systems in details in terms of how they address different challenges and their contributions Finally it discusses open challenges and opportunities for natural language management and interfaces The goal of this book is to provide an introduction to the methods problems and solutions that are used in managing natural language data and building natural language interfaces to databases It serves as a starting point for readers who are interested in pursuing additional work on these exciting topics in both academic andindustrial environments *Readings in Natural Language Processing* Barbara J. Grosz,Karen Sparck Jones,Bonnie Lynn Webber,1986 Natural Language Processing for Social Media, Third Edition Anna Atefeh Farzindar,Diana Inkpen,2022-05-31 In recent years online social networking has revolutionized interpersonal communication The newer research on language analysis in social media has been increasingly focusing on the latter s impact on our daily lives both on a personal and a professional level Natural language processing NLP is one of the most promising avenues for social media data processing It is a scientific challenge to develop powerful methods and algorithms that extract relevant information from a large volume of data coming from multiple sources and languages in various formats or in free form This book will discuss the challenges in analyzing social media texts in contrast with traditional documents Research methods in information extraction automatic categorization and clustering automatic summarization and indexing and statistical machine translation need to be adapted to a new kind of data This book reviews the current research on NLP tools and methods for processing the non traditional information from social media data that is available in large amounts and it shows how innovative NLP approaches can integrate appropriate linguistic information in various fields such as social media monitoring health care and business intelligence The book further covers the existing evaluation metrics for NLP and social media applications and the new efforts in evaluation campaigns or shared tasks on new datasets collected from social media Such tasks are organized by the Association for Computational Linguistics such as SemEval tasks the National Institute of Standards and Technology via the Text REtrieval Conference TREC and the Text Analysis Conference TAC or the Conference and Labs of the Evaluation Forum CLEF In this third edition of the book the authors added information about recent progress in NLP for social media applications including more about the modern techniques provided by deep neural networks DNNs for modeling language and analyzing social media data **Natural Language Generation Systems** David D. McDonald,Leonard Bolc,2012-12-06 Natural language generation is a field within artificial intelligence which looks ahead

to the future when machines will communicate complex thoughts to their human users in a natural way Generation systems supply the sophisticated knowledge about natural languages that must come into play when one needs to use wordings that will overpower techniques based only on symbolic string manipulation techniques Topics covered in this volume include discourse theory mechanical translation deliberate writing and revision Natural Language Generation Systems contains contributions by leading researchers in the field Chapters contain details of grammatical treatments and processing seldom reported on outside of full length monographs Foundations of Statistical Natural Language Processing Christopher Manning,Hinrich Schutze,1999-05-28 Statistical approaches to processing natural language text have become dominant in recent years This foundational text is the first comprehensive introduction to statistical natural language processing NLP to appear The book contains all the theory and algorithms needed for building NLP tools It provides broad but rigorous coverage of mathematical and linguistic foundations as well as detailed discussion of statistical methods allowing students and researchers to construct their own implementations The book covers collocation finding word sense disambiguation probabilistic parsing information retrieval and other applications Handbook of Natural Language Processing Nitin Indurkhya,Fred J. Damerau,2010-02-22 The Handbook of Natural Language Processing Second Edition presents practical tools and techniques for implementing natural language processing in computer systems Along with removing outdated material this edition updates every chapter and expands the content to include emerging areas such as sentiment analysis New to the Second EditionGreater Understanding Natural Language Terry Winograd,1972 Overview of the language understanding program Comparison with previous programs A grammar for english An introduction to lisp A description of programmar Deduction problem solving and planner The blocks world Semantics Refenreces Appendices **Exploring Natural Language Processing** David Leithauser,1988 **Natural Language Processing** Yue Zhang,Zhiyang Teng,2021-01-07 With a machine learning approach and less focus on linguistic details this gentle introduction to natural language processing develops fundamental mathematical and deep learning models for NLP under a unified framework NLP problems are systematically organised by their machine learning nature including classification sequence labelling and sequence to sequence problems Topics covered include statistical machine learning and deep learning models text classification and structured prediction models generative and discriminative models supervised and unsupervised learning with latent variables neural networks and transition based methods Rich connections are drawn between concepts throughout the book equipping students with the tools needed to establish a deep understanding of NLP solutions adapt existing models and confidently develop innovative models of their own Featuring a host of examples intuition and end of chapter exercises plus sample code available as an online resource this textbook is an invaluable tool for the upper undergraduate and graduate student *Application of Graph Rewriting to Natural Language Processing* Guillaume Bonfante,Bruno Guillaume,Guy Perrier,2018-06-19 The paradigm of Graph Rewriting is used very little in the field of Natural

Language Processing But graphs are a natural way of representing the deep syntax and the semantics of natural languages Deep syntax is an abstraction of syntactic dependencies towards semantics in the form of graphs and there is a compact way of representing the semantics in an underspecified logical framework also with graphs Then Graph Rewriting reconciles efficiency with linguistic readability for producing representations at some linguistic level by transformation of a neighbor level from raw text to surface syntax from surface syntax to deep syntax from deep syntax to underspecified logical semantics and conversely Natural Language Generation G.A. Kempen,2012-12-06 Proceedings of the NATO Advanced Research Workshop Nijmegen The Netherlands August 19 23 1986 *Natural Language Processing and Computational Linguistics* Bhargav Srinivasa-Desikan,2018-06-29 Work with Python and powerful open source tools such as Gensim and spaCy to perform modern text analysis natural language processing and computational linguistics algorithms Key Features Discover the open source Python text analysis ecosystem using spaCy Gensim scikit learn and Keras Hands on text analysis with Python featuring natural language processing and computational linguistics algorithms Learn deep learning techniques for text analysis Book Description Modern text analysis is now very accessible using Python and open source tools so discover how you can now perform modern text analysis in this era of textual data This book shows you how to use natural language processing and computational linguistics algorithms to make inferences and gain insights about data you have These algorithms are based on statistical machine learning and artificial intelligence techniques The tools to work with these algorithms are available to you right now with Python and tools like Gensim and spaCy You ll start by learning about data cleaning and then how to perform computational linguistics from first concepts You re then ready to explore the more sophisticated areas of statistical NLP and deep learning using Python with realistic language and text samples You ll learn to tag parse and model text using the best tools You ll gain hands on knowledge of the best frameworks to use and you ll know when to choose a tool like Gensim for topic models and when to work with Keras for deep learning This book balances theory and practical hands on examples so you can learn about and conduct your own natural language processing projects and computational linguistics You ll discover the rich ecosystem of Python tools you have available to conduct NLP and enter the interesting world of modern text analysis What you will learn Why text analysis is important in our modern age Understand NLP terminology and get to know the Python tools and datasets Learn how to pre process and clean textual data Convert textual data into vector space representations Using spaCy to process text Train your own NLP models for computational linguistics Use statistical learning and Topic Modeling algorithms for text using Gensim and scikit learn Employ deep learning techniques for text analysis using Keras Who this book is for This book is for you if you want to dive in hands first into the interesting world of text analysis and NLP and you re ready to work with the rich Python ecosystem of tools and datasets waiting for you **Knowledge and Learning in Natural Language** Charles D. Yang,2002 It is a simple observation that children make mistakes when they learn a language Yet to the trained eye these mistakes are far from

random in fact they closely resemble perfectly grammatical utterances by adults who speak other languages This type of error analysis suggests a novel view of language learning children are born with a fixed set of hypotheses about language Chomsky s Universal Grammar and these hypotheses compete to match the child s ambient language in a Darwinian fashion The book presents evidence for this perspective from the study of children s words and grammar and how language changes over time Natural Language Processing with Python and spaCy Yuli Vasiliev,2020-04-28 An introduction to natural language processing with Python using spaCy a leading Python natural language processing library Natural Language Processing with Python and spaCy will show you how to create NLP applications like chatbots text condensing scripts and order processing tools quickly and easily You ll learn how to leverage the spaCy library to extract meaning from text intelligently how to determine the relationships between words in a sentence syntactic dependency parsing identify nouns verbs and other parts of speech part of speech tagging and sort proper nouns into categories like people organizations and locations named entity recognizing You ll even learn how to transform statements into questions to keep a conversation going You ll also learn how to Work with word vectors to mathematically find words with similar meanings Chapter 5 Identify patterns within data using spaCy s built in displaCy visualizer Chapter 7 Automatically extract keywords from user input and store them in a relational database Chapter 9 Deploy a chatbot app to interact with users over the internet Chapter 11 Try This sections in each chapter encourage you to practice what you ve learned by expanding the book s example scripts to handle a wider range of inputs add error handling and build professional quality applications By the end of the book you ll be creating your own NLP applications with Python and spaCy

Discover tales of courage and bravery in Crafted by is empowering ebook, **Natural Language** . In a downloadable PDF format (*), this collection inspires and motivates. Download now to witness the indomitable spirit of those who dared to be brave.

https://pinsupreme.com/public/detail/Download_PDFS/pike_on_the_fly.pdf

Table of Contents Natural Language

1. Understanding the eBook Natural Language
    - The Rise of Digital Reading Natural Language
    - Advantages of eBooks Over Traditional Books
2. Identifying Natural Language
    - Exploring Different Genres
    - Considering Fiction vs. Non-Fiction
    - Determining Your Reading Goals
3. Choosing the Right eBook Platform
    - Popular eBook Platforms
    - Features to Look for in an Natural Language
    - User-Friendly Interface
4. Exploring eBook Recommendations from Natural Language
    - Personalized Recommendations
    - Natural Language User Reviews and Ratings
    - Natural Language and Bestseller Lists
5. Accessing Natural Language Free and Paid eBooks
    - Natural Language Public Domain eBooks
    - Natural Language eBook Subscription Services
    - Natural Language Budget-Friendly Options
6. Navigating Natural Language eBook Formats

- ePub, PDF, MOBI, and More
- Natural Language Compatibility with Devices
- Natural Language Enhanced eBook Features

7. Enhancing Your Reading Experience
   - Adjustable Fonts and Text Sizes of Natural Language
   - Highlighting and Note-Taking Natural Language
   - Interactive Elements Natural Language
8. Staying Engaged with Natural Language
   - Joining Online Reading Communities
   - Participating in Virtual Book Clubs
   - Following Authors and Publishers Natural Language
9. Balancing eBooks and Physical Books Natural Language
   - Benefits of a Digital Library
   - Creating a Diverse Reading Collection Natural Language
10. Overcoming Reading Challenges
    - Dealing with Digital Eye Strain
    - Minimizing Distractions
    - Managing Screen Time
11. Cultivating a Reading Routine Natural Language
    - Setting Reading Goals Natural Language
    - Carving Out Dedicated Reading Time
12. Sourcing Reliable Information of Natural Language
    - Fact-Checking eBook Content of Natural Language
    - Distinguishing Credible Sources
13. Promoting Lifelong Learning
    - Utilizing eBooks for Skill Development
    - Exploring Educational eBooks
14. Embracing eBook Trends
    - Integration of Multimedia Elements
    - Interactive and Gamified eBooks

Natural Language Introduction

Free PDF Books and Manuals for Download: Unlocking Knowledge at Your Fingertips In todays fast-paced digital age, obtaining valuable knowledge has become easier than ever. Thanks to the internet, a vast array of books and manuals are now available for free download in PDF format. Whether you are a student, professional, or simply an avid reader, this treasure trove of downloadable resources offers a wealth of information, conveniently accessible anytime, anywhere. The advent of online libraries and platforms dedicated to sharing knowledge has revolutionized the way we consume information. No longer confined to physical libraries or bookstores, readers can now access an extensive collection of digital books and manuals with just a few clicks. These resources, available in PDF, Microsoft Word, and PowerPoint formats, cater to a wide range of interests, including literature, technology, science, history, and much more. One notable platform where you can explore and download free Natural Language PDF books and manuals is the internets largest free library. Hosted online, this catalog compiles a vast assortment of documents, making it a veritable goldmine of knowledge. With its easy-to-use website interface and customizable PDF generator, this platform offers a user-friendly experience, allowing individuals to effortlessly navigate and access the information they seek. The availability of free PDF books and manuals on this platform demonstrates its commitment to democratizing education and empowering individuals with the tools needed to succeed in their chosen fields. It allows anyone, regardless of their background or financial limitations, to expand their horizons and gain insights from experts in various disciplines. One of the most significant advantages of downloading PDF books and manuals lies in their portability. Unlike physical copies, digital books can be stored and carried on a single device, such as a tablet or smartphone, saving valuable space and weight. This convenience makes it possible for readers to have their entire library at their fingertips, whether they are commuting, traveling, or simply enjoying a lazy afternoon at home. Additionally, digital files are easily searchable, enabling readers to locate specific information within seconds. With a few keystrokes, users can search for keywords, topics, or phrases, making research and finding relevant information a breeze. This efficiency saves time and effort, streamlining the learning process and allowing individuals to focus on extracting the information they need. Furthermore, the availability of free PDF books and manuals fosters a culture of continuous learning. By removing financial barriers, more people can access educational resources and pursue lifelong learning, contributing to personal growth and professional development. This democratization of knowledge promotes intellectual curiosity and empowers individuals to become lifelong learners, promoting progress and innovation in various fields. It is worth noting that while accessing free Natural Language PDF books and manuals is convenient and cost-effective, it is vital to respect copyright laws and intellectual property rights. Platforms offering free downloads often operate within legal boundaries, ensuring that the materials they provide are either in the public domain or authorized for distribution. By adhering to copyright laws, users can enjoy the benefits of free access to knowledge while supporting the authors and publishers who make these resources

available. In conclusion, the availability of Natural Language free PDF books and manuals for download has revolutionized the way we access and consume knowledge. With just a few clicks, individuals can explore a vast collection of resources across different disciplines, all free of charge. This accessibility empowers individuals to become lifelong learners, contributing to personal growth, professional development, and the advancement of society as a whole. So why not unlock a world of knowledge today? Start exploring the vast sea of free PDF books and manuals waiting to be discovered right at your fingertips.

FAQs About Natural Language Books

What is a Natural Language PDF? A PDF (Portable Document Format) is a file format developed by Adobe that preserves the layout and formatting of a document, regardless of the software, hardware, or operating system used to view or print it. **How do I create a Natural Language PDF?** There are several ways to create a PDF: Use software like Adobe Acrobat, Microsoft Word, or Google Docs, which often have built-in PDF creation tools. Print to PDF: Many applications and operating systems have a "Print to PDF" option that allows you to save a document as a PDF file instead of printing it on paper. Online converters: There are various online tools that can convert different file types to PDF. **How do I edit a Natural Language PDF?** Editing a PDF can be done with software like Adobe Acrobat, which allows direct editing of text, images, and other elements within the PDF. Some free tools, like PDFescape or Smallpdf, also offer basic editing capabilities. **How do I convert a Natural Language PDF to another file format?** There are multiple ways to convert a PDF to another format: Use online converters like Smallpdf, Zamzar, or Adobe Acrobats export feature to convert PDFs to formats like Word, Excel, JPEG, etc. Software like Adobe Acrobat, Microsoft Word, or other PDF editors may have options to export or save PDFs in different formats. **How do I password-protect a Natural Language PDF?** Most PDF editing software allows you to add password protection. In Adobe Acrobat, for instance, you can go to "File" -> "Properties" -> "Security" to set a password to restrict access or editing capabilities. Are there any free alternatives to Adobe Acrobat for working with PDFs? Yes, there are many free alternatives for working with PDFs, such as: LibreOffice: Offers PDF editing features. PDFsam: Allows splitting, merging, and editing PDFs. Foxit Reader: Provides basic PDF viewing and editing capabilities. How do I compress a PDF file? You can use online tools like Smallpdf, ILovePDF, or desktop software like Adobe Acrobat to compress PDF files without significant quality loss. Compression reduces the file size, making it easier to share and download. Can I fill out forms in a PDF file? Yes, most PDF viewers/editors like Adobe Acrobat, Preview (on Mac), or various online tools allow you to fill out forms in PDF files by selecting text fields and entering information. Are there any restrictions when working with PDFs? Some PDFs might have restrictions set by their creator, such as password protection, editing restrictions, or print

restrictions. Breaking these restrictions might require specific software or tools, which may or may not be legal depending on the circumstances and local laws.

Find Natural Language :

~~pike on the fly~~
picture puzzles funfax
pies pastries
pierrots abc garden a little golden
pierre lalande special agent the wartime memoirs of guido zembsch-schreve
pinocchio & other tales
picture delaware landmarks of a new generation
pierre sicard
pine trees and the sky
pilgrim stars
~~pieces from lifes crazy quilt american lives series~~
~~pink floyd learning to fly~~
~~pierre-joseph proudhon and the rise of french republican socialism~~
pine mountain
pikes peak or bust; the story of the colorado settlement

Natural Language :

apress introducing the mysql 8 doc store github - Nov 15 2022
web this repository accompanies introducing the mysql 8 document store by charles bell apress 2018 download the files as a zip using the green button or clone the repository to your machine using git releases release v1 0 corresponds to the code in the published book without corrections or updates contributions
introducing the mysql 8 document store guide books acm - Jun 22 2023
web jun 21 2018 forensic investigation framework for the document store nosql dbms the nosql dbms provides an efficient means of storing and accessing big data because its servers are more easily horizontally scalable and replicable than relational dbmss

introducing mysql 8 a new beginning springerlink - Oct 14 2022
web jun 21 2018 the changes to mysql 8 0 include changes to existing features as well as some new game changing features this book examines one of the most important and newest features the mysql document store however there are other equally as important features such as group replication and the innodb cluster
introducing the mysql 8 document store researchgate - Apr 20 2023
web jun 20 2018 introducing the mysql 8 document store presents new tools and features that make creating a hybrid database solution far easier than ever before this book covers the vitally important mysql
mysql mysql 8 0 reference manual 20 using mysql as a document store - Aug 24 2023
web this chapter introduces an alternative way of working with mysql as a document store sometimes referred to as using nosql if your intention is to use mysql in a traditional sql way this chapter is probably not relevant to you
releases apress introducing the mysql 8 doc store github - Mar 19 2023
web source code for introducing the mysql 8 document store by charles bell apress introducing the mysql 8 doc store
introducing the mysql 8 document store springer - Jul 23 2023
web json based document store this book will give you the knowledge you seek to navigate the mysql document store including how to migrate existing applications and best practices for using a document store solution intended audience i wrote this book to share my passion for the new mysql document store and python
học lập trình Đà nẵng - May 09 2022
web học lập trình Đà nẵng
planning for mysql 8 and the document store springerlink - Jul 11 2022
web jun 21 2018 introducing the mysql 8 document store chapter planning for mysql 8 and the document store charles bell chapter first online 21 june 2018 1017 accesses abstract this book has covered a lot of material including a brief overview of some of the newest features of mysql 8
mysql mysql 8 0 reference manual 8 2 1 16 order by - Apr 08 2022
web if an index cannot be used to satisfy an order by clause mysql performs a filesort operation that reads table rows and sorts them a filesort constitutes an extra sorting phase in query execution to obtain memory for filesort operations as of mysql 8 0 12 the optimizer allocates memory buffers incrementally as needed up to the size indicated by
mysql versi n 5 manual del alumno solucionjava - Feb 06 2022
web mysql second edition introducing the mysql 8 document store mysql and java developer s guide database design manual using mysql for windows customizing open source security applications nessus snort and ethereal power tools the definitive guide to mysql 5 the essential guide to dreamweaver cs3 with css ajax and php

introducing the mysql 8 document store amazon com - May 21 2023
web jun 21 2018 introducing the mysql 8 document store presents new tools and features that make creating a hybrid database solution far easier than ever before this book covers the vitally important mysql document store the new x protocol for developing applications and a new client shell called the mysql shell

introducing the mysql 8 document store book skillsoft - Jan 17 2023
web introducing the mysql 8 document store presents new tools and features that make creating a hybrid database solution far easier than ever before this book covers the vitally important mysql document store the new x protocol for developing applications and a new client shell called the mysql shell

introducing the mysql 8 document store springerprofessional de - Aug 12 2022
web learn the new document store feature of mysql 8 and build applications around a mix of the best features from sql and nosql database paradigms don t

mysql sql w3schools - Mar 07 2022
web some of the most important sql commands select extracts data from a database update updates data in a database delete deletes data from a database insert into inserts new data into a database create database creates a new database alter database modifies a database

the mysql document store springerlink - Sep 13 2022
web aug 1 2018 the mysql document store is part of the x plugin that was introduced as a beta feature in mysql server 5 7 12 and became ga in mysql server 8 0 the document store stores the data as a json document but uses the innodb storage engine to provide features such as transactional support

introducing the mysql 8 document store book o reilly media - Feb 18 2023
web introducing the mysql 8 document store presents new tools and features that make creating a hybrid database solution far easier than ever before this book covers the vitally important mysql document store the new x protocol for developing applications and a new client shell called the mysql shell

2 getting started with mysql introducing the mysql 8 document store - Dec 16 2022
web introducing the mysql 8 document store by charles bell get full access to introducing the mysql 8 document store and 60k other titles with a free 10 day trial of o reilly there are also live events courses curated by job role and more

introducing the mysql 8 document store springerlink - Sep 25 2023
web this book teaches the new mysql 8 document store feature you ll build applications around a mix of the best features from sql and nosql database paradigms you can store objects as loose collections of schema less documents

mysql mysql 8 0 reference manual 4 2 2 2 using option - Jun 10 2022

Natural Language

web the mylogin cnf file that contains login path options this is an encrypted file created by the mysql config editor utility see section 4 6 7 mysql config editor mysql configuration utility a login path is an option group that permits only certain options host user password port and socket client programs specify which

kook 原开黑啦 一个好用的语音沟通工具 官方网站 - Oct 05 2023

web kook 原开黑啦 一个好用的语音沟通工具 kook语音是一款免费无广告的语音沟通工具 目前已覆盖pc端 安卓端 ios端 网页端设备 无论你在什么地方 都可以畅快沟通

jungkook 전정국 updates jungkook bighitentertainment - Aug 03 2023

web 9m followers 15 following 102 posts see instagram photos and videos from jungkook 전정국 updates jungkook bighitentertainment

kook english meaning cambridge dictionary - Jun 01 2023

web meaning of kook in english kook noun c us informal uk kuːk us kuːk add to word list a strange person smart vocabulary related words and phrases

jeon jung kook wikipedia la enciclopedia libre - Sep 04 2023

web jeon jung kook en hangul 전정국 en hanja 田柾國 busan 1 de septiembre de 1997 conocido como jungkook estilizado como jung kook es un cantante surcoreano saltó a la fama como miembro y vocalista del grupo bts

k cook korean bbq buffet singapore singapore facebook - Jul 02 2023

web k cook korean bbq buffet singapore 28 744 likes 16 talking about this 23 473 were here korean bbq buffet in orchard central

biografía de jungkook su vida historia bio resumida - Apr 30 2023

web nombre jeon jung kook apodos jungkookie kookie jk nochu seagull golden maknae bunny altura 1 79 m

jung kook youtube music - Feb 26 2023

web jeon jung kook also known mononymously as jungkook is a south korean singer he rose to prominence as a member and vocalist of the south korean boy band bts he has performed three solo songs

정국 jung kook of bts featuring fahad al kubaisi youtube - Mar 30 2023

web nov 22 2022 dreamers2022 fifaworldcup jungkook 정국listen to dreamers fifasound lnk to dreamersconnect with bts twitter com bts bighit twitter com

kim jong kook 김종국 **mydramalist** - Jan 28 2023

web kim jong kook is a south korean singer entertainer and actor in 1995 he debuted as a member of the south korean duo turbo considered to be one of the most popular groups at the time they sold a million albums in south korea and asia before disbanding in 2000 by december 2001 jong kook had released his debut solo album renaissance

jung kook releases his first album golden stream it now - Dec 27 2022

web nov 3 2023 it s jung kook s golden moment the bts singer s debut album golden was released on friday nov 3 and it s already home to two billboard hot 100 top 5 hits the album comes just

the cygnus key the denisovan legacy göbekli tepe and the - Aug 01 2023

web the cygnus key the denisovan legacy göbekli tepe and the birth of egypt collins andrew amazon sg books

the cygnus key the denisovan legacy gobekli tepe and the - Apr 16 2022

web the cygnus key the denisovan legacy gobekli tepe and the birth of egypt podcast episode 2020 cast and crew credits including actors actresses directors writers and

the cygnus key the denisovan legacy göbekli tepe - Apr 28 2023

web overview new evidence showing that the earliest origins of human culture religion and technology derive from the lost world of the denisovans explains how göbekli tepe and

the cygnus key the denisovan legacy göbekli tepe and - Sep 02 2023

web may 15 2018 3 97 71 ratings5 reviews new evidence showing that the earliest origins of human culture religion and technology derive from the lost world of the denisovans

the cygnus key the denisovan legacy göbekli tepe and the - Jan 14 2022

web may 15 2018 overview new evidence showing that the earliest origins of human culture religion and technology derive from the lost world of the denisovans explains how

the cygnus key the denisovan legacy göbekli tepe and the - Jan 26 2023

web the cygnus key the denisovan legacy göbekli tepe and the birth of egypt ebook written by andrew collins read this book using google play books app on your pc

the cygnus key the denisovan legacy gobekli tepe and the - Feb 12 2022

web the cygnus key the denisovan legacy gobekli tepe and the birth of egypt podcast episode 2020 quotes on imdb memorable quotes and exchanges from movies tv

the cygnus key the denisovan legacy göbekli tepe and the - Oct 03 2023

web may 15 2018 andrew collins is a science and history writer and the author of over fifteen books that challenge the way we think about the past among those books are from the

the cygnus key the denisovan legacy göbekli tepe and the - Dec 25 2022

web the cygnus key the denisovan legacy göbekli tepe and the birth of egypt audible audiobook unabridged andrew collins author micah hanks narrator 1 more 4 6

the cygnus key the denisovan legacy gobekli tepe and the - Mar 28 2023

web imdb is the world s most popular and authoritative source for movie tv and celebrity content find ratings and reviews for

the newest movie and tv shows get personalized

cygnus key the denisovan legacy gobekli tepe and the birth - Jun 18 2022

web may 15 2018 industry reviews the cygnus key is the new astronomical paradigm that shines light on the primal awakening of human consciousness sparked by the discovery

the cygnus key the denisovan legacy göbekli tepe and the - Dec 13 2021

web the cygnus key the denisovan legacy göbekli tepe and the birth of egypt ebook collins andrew amazon in books

the cygnus key the denisovan legacy göbekli tepe and the - Aug 21 2022

web the cygnus key the denisovan legacy göbekli tepe and the birth of egypt ebook collins andrew amazon com au kindle store

the cygnus key the denisovan legacy göbekli tepe and - Feb 24 2023

web may 15 2018 the author explains how the stars of cygnus coincided with the turning point of the heavens at the moment the denisovan legacy was handed to the first human

the cygnus key the denisovan legacy göbekli tepe and the - Jul 20 2022

web the author explains how the stars of cygnus coincided with the turning point of the heavens at the moment the denisovan legacy was handed to the first human societies in

the cygnus key the denisovan legacy göbekli tepe and the - Oct 23 2022

web the author explains how the stars of cygnus coincided with the turning point of the heavens at the moment the denisovan legacy was handed to the first human societies in

andrew collins the cygnus key the denisovan legacy - Sep 21 2022

web an interview with author and researcher andrew collins about his brand new book the cygnus key the denisovan legacy göbekli tepe and the birth of egypt w

the cygnus key the denisovan legacy gobekli tepe and the - May 18 2022

web the cygnus key the denisovan legacy gobekli tepe and the birth of egypt podcast episode 2020 on imdb movies tv celebs and more

the cygnus key the denisovan legacy göbekli tepe and the - Mar 16 2022

web the cygnus key the denisovan legacy göbekli tepe and the birth of egypt softcover collins andrew 3 97 avg rating 71 ratings by goodreads softcover isbn 10

the cygnus key the denisovan legacy göbekli tepe and the - Nov 23 2022

web the cygnus key the denisovan legacy göbekli tepe and the birth of egypt audiobook written by andrew collins narrated by micah hanks get instant access to all your

the cygnus key the denisovan legacy göbekli tepe and the - Jun 30 2023
web may 15 2018 the cygnus key the denisovan legacy göbekli tepe and the birth of egypt andrew collins simon and schuster may 15 2018 body mind spirit 464
andrew collins the cygnus key the denisovan legacy - May 30 2023
web jul 10 2018 join megalithomania in september 2022 to explore gobekli tepe karahan tepe and ancient turkey on a specially designed 13 day tour