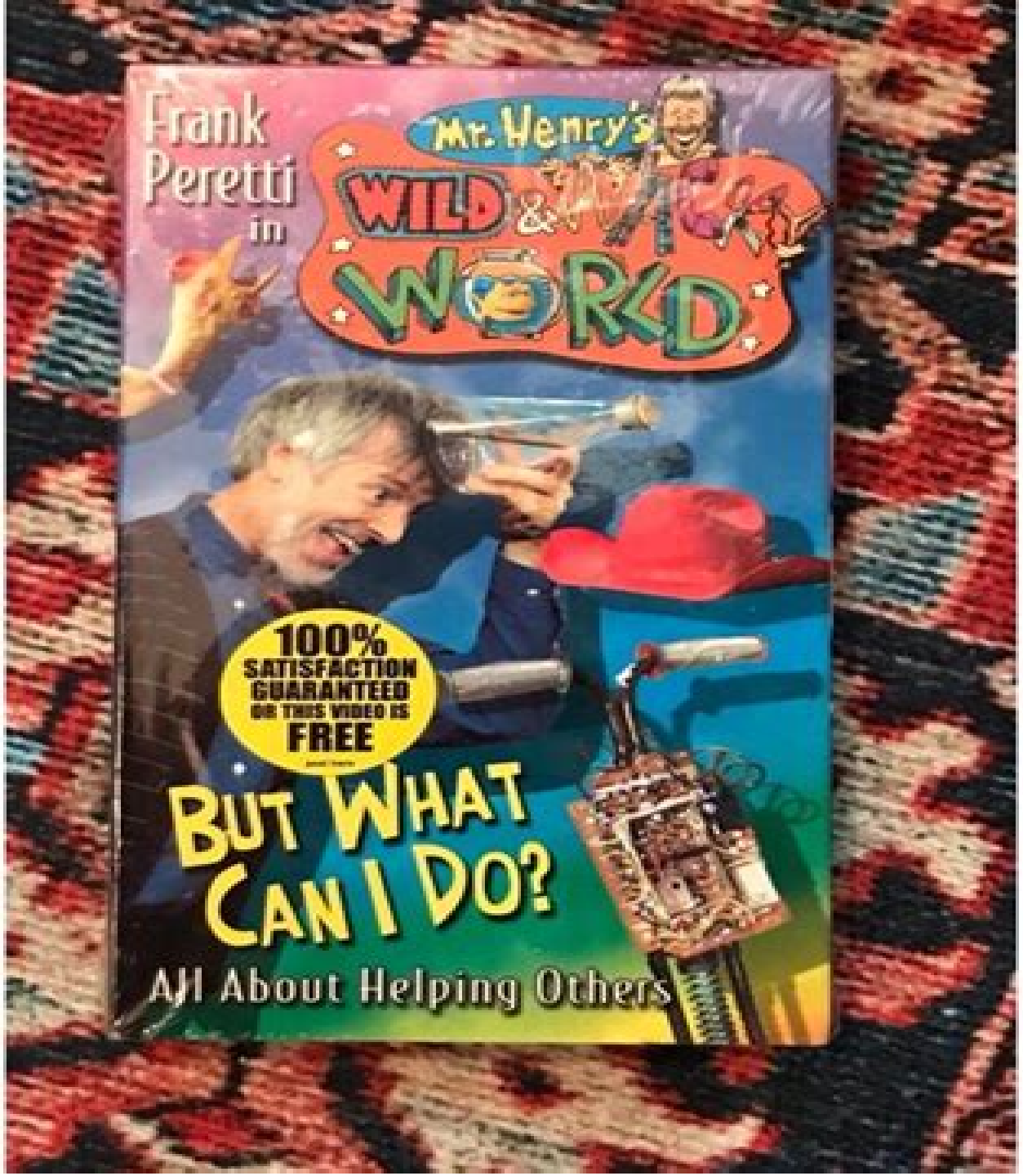
Frank Peretti in
Mr. Henry's
WILD & WORKD
100% SATISFACTION GUARANTEED OR THIS VIDEO IS FREE
BUT WHAT CAN I DO?
All About Helping Others

Mr Henrys Wild Wacky Dont Be A

O García

Mr Henrys Wild Wacky Dont Be A:

MR. HENRY'S WILD & WACKY WORLD ,2002 *No More Bullies* Frank E. Peretti,2003-06-17 If you ve ever been there you ve never forgotten how it feels It s being undersized or oversized or less than beautiful It s knowing you are vulnerable and that someone is ready to take advantage of your weakness It s the fraternity you never wanted to join the fellowship of the wounded spirit And Frank Peretti is a member too In this powerful book Frank Peretti shares his deeply personal story of growing up different and the persecution he suffered because of it And from this reservoir of memories he urges those being abused to speak up and seek help those in authority to take notice and action the strong kids to stand up and protect the weak not prey upon them all of us to stop thinking of abuse as normal or as kids being kids This groundbreaking work shows how we all bullies and victims alike can find both healing and forgiveness from the anguish and torment associated with the growing epidemic of bullying **All About Courage** Frank E. Peretti,Cheryl McKay,2003-03-03 Mr Henry knows that kids can have many different fears That s why he shares the victories of some of the Bible s bravest characters David Esther and Shadrach Meshach and Abednego Forget suits of armor and superhero outfits Mr Henry says Asking God for courage and strength is the slingshot any child can use to defeat life s giants With perfect aim Mr Henry shows what can happen when we stand strong and take our best shot for God **School Library Journal** ,2003 Media Review Digest C. Edward Wall,2004 *The Outlaws of the Wild West: 150+ Westerns in One Edition* Mark Twain,James Fenimore Cooper,Max Brand,James Oliver Curwood,B. M. Bower,Zane Grey,Jackson Gregory,Jack London,Emerson Hough,Will Lillibridge,Andy Adams,Bret Harte,Owen Wister,Washington Irving,Willa Cather,O. Henry,Grace Livingston Hill,Charles King,Charles Alden Seltzer,Stephen Crane,Dane Coolidge,Marah Ellis Ryan,Francis William Sullivan,Frederic Homer Balch,Frederic Remington,Robert W. Chambers,Forrestine C. Hooker,Frank H. Spearman,J. Allan Dunn,Ann S. Stephens,Robert E. Howard,R.M. Ballantyne,Charles Siringo,Isabel E. Ostrander,2023-12-23 The Outlaws of the Wild West 150 Westerns in One Edition captures the multifaceted essence of the Western genre through an expansive selection of tales that explore the rugged landscapes and indomitable spirits of the American frontier This collection covers a gamut of literary styles from gripping adventures and poignant explorations of human nature to timeless tales of redemption and frontier justice Certain narratives stand out for their groundbreaking examinations of the human spirit against the untamed wilderness showcasing the steadfast resilience and complex morality of characters who embody the myths and realities of the American West Bringing together a pantheon of celebrated authors this anthology embodies the confluence of voices that have shaped the Western literary tradition From the visionary commentary of Mark Twain and the poignant realism of Willa Cather to the daring escapades of Zane Grey the collection highlights the diverse cultural backgrounds and narrative techniques that each author contributes These stories reflect the socio historical landscapes of their times intersecting with movements like realism and romanticism and intertwining the authors unique perspectives to enrich the reader s appreciation of the frontier

experience For readers seeking to delve into the intricate tapestry of American Westerns this anthology offers a treasure trove of narratives that foster a rich dialogue between distinct literary voices The Outlaws of the Wild West is not just an exploration of past American landscapes but also an educational journey that expands one s understanding of cultural historical and personal terrains By immersing oneself in these diverse stories readers will find themselves enlightened by the myriad of potential experiences and histories encapsulated in a single compelling volume The American Flint ,1925

WILD WEST Boxed Set: 150+ Western Classics in One Volume Mark Twain,James Fenimore Cooper,Max Brand,James Oliver Curwood,B. M. Bower,Zane Grey,Jackson Gregory,Jack London,Emerson Hough,Will Lillibridge,Andy Adams,Bret Harte,Owen Wister,Washington Irving,Willa Cather,O. Henry,Grace Livingston Hill,Charles King,Charles Alden Seltzer,Stephen Crane,Dane Coolidge,Marah Ellis Ryan,Francis William Sullivan,Frederic Homer Balch,Frederic Remington,Robert W. Chambers,Forrestine C. Hooker,Frank H. Spearman,J. Allan Dunn,Ann S. Stephens,Robert E. Howard,R.M. Ballantyne,Charles Siringo,Isabel E. Ostrander,2024-01-17 The WILD WEST Boxed Set 150 Western Classics in One Volume presents a captivating panorama of the American frontier captured through a rich tapestry of narratives spanning diverse literary styles From riveting tales of adventure and rugged survival in the wilderness to poignant reflections on the human condition set against the unforgiving landscape of the West this anthology embodies the spirit of a time when legends were born The collection encompasses works of historic and cultural significance inviting readers to traverse a literary landscape where the West is reimagined by multiple pioneering voices Without singling out individual authors the anthology as a whole stands as a testament to the enduring allure of the Western genre The anthology brings together an illustrious array of authors whose varied backgrounds contribute to a nuanced exploration of the American West With contributions from literary giants like Mark Twain and Willa Cather alongside the evocative narratives of Zane Grey and Bret Harte the set captures the zeitgeist of the era while resonating with timeless themes of heroism conflict and expansion This kaleidoscope of voices spanning from veterans of the frontier like Charles Siringo to iconic storytellers like Jack London weaves a vivid mosaic that enriches our understanding of Western narratives and their inherent diversity For readers eager to embark upon a journey through the vast and untamed West this collection offers an exceptional opportunity to engage with an expansive spectrum of perspectives and styles The WILD WEST Boxed Set is a treasure trove not only preserving the legacy of Western classics but also provoking thought and dialogue through its diverse assemblage of voices Whether for educational enrichment or sheer enjoyment of the sprawling narratives this anthology invites readers to explore the profound cultural insights embedded within these classic tales of the American frontier *THE CALL OF THE WILD WEST - Ultimate Western Collection: 175+ Novels & Short Stories in One Volume* Mark Twain,James Fenimore Cooper,Max Brand,James Oliver Curwood,B. M. Bower,Zane Grey,Jackson Gregory,Jack London,William MacLeod Raine,William Patterson White,Rex Beach,Emerson Hough,Will Lillibridge,Andy Adams,Bret Harte,Owen Wister,Washington Irving,Willa Cather,O. Henry,Grace

Livingston Hill,Charles King,Charles Alden Seltzer,Stephen Crane,Dane Coolidge,Marah Ellis Ryan,Francis William Sullivan,Frederic Homer Balch,Frederic Remington,Robert W. Chambers,Forrestine C. Hooker,James B. Hendryx,Frank H. Spearman,J. Allan Dunn,Ann S. Stephens,Robert E. Howard,Clarence E. Mulford,R.M. Ballantyne,Charles Siringo,Isabel E. Ostrander,Frederic Logan Paxson,2024-01-17 THE CALL OF THE WILD WEST Ultimate Western Collection 175 Novels Short Stories in One Volume offers an expansive exploration of the American Western frontier through its most iconic and pioneering literary voices This anthology captures the spirit of the Wild West with an impressive variety of literary styles ranging from gripping adventure tales and poignant character studies to evocative landscapes and thrilling shootouts The collection delves into themes of freedom exploration and survival that defined the frontier experience presenting a panorama of stories that illuminate the raw unrefined beauty of this region Standout pieces reflect on the transformative nature of the frontier drawing readers into a compelling world forged by both myth and reality The collective expertise of renowned authors like Mark Twain O Henry Willa Cather and Zane Grey enriches the anthology with a spectrum of perspectives on Western life This coalition of literary giants encapsulates a notable period in American history where the struggle for identity and place in a rapidly changing world was of paramount importance The authors linked with movements such as Realism and Naturalism bring authenticity and depth to their narratives capturing the raw emotions and untamed landscapes that define the Western genre This collection is an essential read for anyone keen on exploring the multilayered narratives and stylistic innovations of Western literature The anthology not only serves as a gateway to classic tales of the Wild West but also provides an insightful dialogue between its diverse authors THE CALL OF THE WILD WEST offers readers an unparalleled opportunity to understand the diverse voices shaping this quintessentially American genre making it an invaluable resource for enthusiasts and scholars alike who seek to delve into the cultural and historical nuances of the Western tradition **180 Masterpieces You Should Read Before You Die (Vol.1)** Walt Whitman,George Eliot,Herman Hesse,Kahlil Gibran,Anton Chekhov,Herman Melville,Oscar Wilde,Fyodor Dostoevsky,William Shakespeare,Mark Twain,Marcus Aurelius,Nikolai Gogol,James Joyce,Henry David Thoreau,T. S. Eliot,John Keats,Charles Baudelaire,Walter Scott,Daniel Defoe,Louisa May Alcott,Jane Austen,Charlotte Brontë,Emily Brontë,Anne Brontë,Leo Tolstoy,Victor Hugo,Jules Verne,Lewis Carroll,Frances Hodgson Burnett,Brothers Grimm,Hans Christian Andersen,Agatha Christie,Wallace D. Wattles,James Allen,Sigmund Freud,Miguel de Cervantes,Frederick Douglass,Voltaire,Sun Tzu,Plato,Upton Sinclair,Anthony Trollope,E. M. Forster,Theodore Dreiser,Charles Dickens,Thomas Hardy,Henry James,D. H. Lawrence,William Makepeace Thackeray,Marcel Proust,H. G. Wells,Edgar Allan Poe,2020-04-06 Invest your time in reading the true masterpieces of world literature the great works of the greatest masters of their craft the revolutionary works the timeless classics and the eternally moving poetry of words and storylines every person should experience in their lifetime Leaves of Grass Walt Whitman Siddhartha Herman Hesse Middlemarch George Eliot The Madman Kahlil Gibran Ward No 6 Anton Chekhov Moby

Dick Herman Melville The Picture of Dorian Gray Oscar Wilde Crime and Punishment Dostoevsky The Overcoat Gogol Ulysses James Joyce Walden Henry David Thoreau Hamlet Shakespeare Romeo and Juliet Shakespeare Macbeth Shakespeare The Waste Land T S Eliot Odes John Keats The Flowers of Evil Charles Baudelaire Pride and Prejudice Jane Austen Jane Eyre Charlotte Bront Wuthering Heights Emily Bront Anna Karenina Leo Tolstoy Vanity Fair Thackeray Swann s Way Marcel Proust Sons and Lovers D H Lawrence Great Expectations Charles Dickens Little Women Louisa May Alcott Jude the Obscure Thomas Hardy Two Years in the Forbidden City Princess Der Ling Les Mis rables Victor Hugo The Count of Monte Cristo Alexandre Dumas Pepita Jimenez Juan Valera The Red Badge of Courage Stephen Crane A Room with a View E M Forster Sister Carrie Theodore Dreiser The Jungle Upton Sinclair The Republic Plato Meditations Marcus Aurelius Art of War Sun Tzu Candide Voltaire Don Quixote Cervantes Decameron Boccaccio Narrative of the Life of Frederick Douglass Dream Psychology Sigmund Freud The Einstein Theory of Relativity The Mysterious Affair at Styles Agatha Christie A Study in Scarlet Arthur Conan Doyle Heart of Darkness Joseph Conrad The Call of Cthulhu H P Lovecraft Frankenstein Mary Shelley The War of the Worlds H G Wells The Raven Edgar Allan Poe The Wonderful Wizard of Oz The Adventures of Huckleberry Finn The Call of the Wild Alice in Wonderland The Fairytales of Brothers Grimm The Fairytales of Hans Christian Andersen

The Enigmatic Realm of **Mr Henrys Wild Wacky Dont Be A**: Unleashing the Language is Inner Magic

In a fast-paced digital era where connections and knowledge intertwine, the enigmatic realm of language reveals its inherent magic. Its capacity to stir emotions, ignite contemplation, and catalyze profound transformations is nothing short of extraordinary. Within the captivating pages of **Mr Henrys Wild Wacky Dont Be A** a literary masterpiece penned with a renowned author, readers embark on a transformative journey, unlocking the secrets and untapped potential embedded within each word. In this evaluation, we shall explore the book is core themes, assess its distinct writing style, and delve into its lasting affect the hearts and minds of those that partake in its reading experience.

https://pinsupreme.com/data/publication/Documents/nathans_footprints_seven_decades_of_personal_anecdotes.pdf

Table of Contents Mr Henrys Wild Wacky Dont Be A

1. Understanding the eBook Mr Henrys Wild Wacky Dont Be A
    - The Rise of Digital Reading Mr Henrys Wild Wacky Dont Be A
    - Advantages of eBooks Over Traditional Books
2. Identifying Mr Henrys Wild Wacky Dont Be A
    - Exploring Different Genres
    - Considering Fiction vs. Non-Fiction
    - Determining Your Reading Goals
3. Choosing the Right eBook Platform
    - Popular eBook Platforms
    - Features to Look for in an Mr Henrys Wild Wacky Dont Be A
    - User-Friendly Interface
4. Exploring eBook Recommendations from Mr Henrys Wild Wacky Dont Be A
    - Personalized Recommendations
    - Mr Henrys Wild Wacky Dont Be A User Reviews and Ratings
    - Mr Henrys Wild Wacky Dont Be A and Bestseller Lists

5. Accessing Mr Henrys Wild Wacky Dont Be A Free and Paid eBooks
    - Mr Henrys Wild Wacky Dont Be A Public Domain eBooks
    - Mr Henrys Wild Wacky Dont Be A eBook Subscription Services
    - Mr Henrys Wild Wacky Dont Be A Budget-Friendly Options
6. Navigating Mr Henrys Wild Wacky Dont Be A eBook Formats
    - ePub, PDF, MOBI, and More
    - Mr Henrys Wild Wacky Dont Be A Compatibility with Devices
    - Mr Henrys Wild Wacky Dont Be A Enhanced eBook Features
7. Enhancing Your Reading Experience
    - Adjustable Fonts and Text Sizes of Mr Henrys Wild Wacky Dont Be A
    - Highlighting and Note-Taking Mr Henrys Wild Wacky Dont Be A
    - Interactive Elements Mr Henrys Wild Wacky Dont Be A
8. Staying Engaged with Mr Henrys Wild Wacky Dont Be A
    - Joining Online Reading Communities
    - Participating in Virtual Book Clubs
    - Following Authors and Publishers Mr Henrys Wild Wacky Dont Be A
9. Balancing eBooks and Physical Books Mr Henrys Wild Wacky Dont Be A
    - Benefits of a Digital Library
    - Creating a Diverse Reading Collection Mr Henrys Wild Wacky Dont Be A
10. Overcoming Reading Challenges
    - Dealing with Digital Eye Strain
    - Minimizing Distractions
    - Managing Screen Time
11. Cultivating a Reading Routine Mr Henrys Wild Wacky Dont Be A
    - Setting Reading Goals Mr Henrys Wild Wacky Dont Be A
    - Carving Out Dedicated Reading Time
12. Sourcing Reliable Information of Mr Henrys Wild Wacky Dont Be A
    - Fact-Checking eBook Content of Mr Henrys Wild Wacky Dont Be A
    - Distinguishing Credible Sources
13. Promoting Lifelong Learning

- Utilizing eBooks for Skill Development
- Exploring Educational eBooks

14. Embracing eBook Trends
    - Integration of Multimedia Elements
    - Interactive and Gamified eBooks

Mr Henrys Wild Wacky Dont Be A Introduction

In the digital age, access to information has become easier than ever before. The ability to download Mr Henrys Wild Wacky Dont Be A has revolutionized the way we consume written content. Whether you are a student looking for course material, an avid reader searching for your next favorite book, or a professional seeking research papers, the option to download Mr Henrys Wild Wacky Dont Be A has opened up a world of possibilities. Downloading Mr Henrys Wild Wacky Dont Be A provides numerous advantages over physical copies of books and documents. Firstly, it is incredibly convenient. Gone are the days of carrying around heavy textbooks or bulky folders filled with papers. With the click of a button, you can gain immediate access to valuable resources on any device. This convenience allows for efficient studying, researching, and reading on the go. Moreover, the cost-effective nature of downloading Mr Henrys Wild Wacky Dont Be A has democratized knowledge. Traditional books and academic journals can be expensive, making it difficult for individuals with limited financial resources to access information. By offering free PDF downloads, publishers and authors are enabling a wider audience to benefit from their work. This inclusivity promotes equal opportunities for learning and personal growth. There are numerous websites and platforms where individuals can download Mr Henrys Wild Wacky Dont Be A. These websites range from academic databases offering research papers and journals to online libraries with an expansive collection of books from various genres. Many authors and publishers also upload their work to specific websites, granting readers access to their content without any charge. These platforms not only provide access to existing literature but also serve as an excellent platform for undiscovered authors to share their work with the world. However, it is essential to be cautious while downloading Mr Henrys Wild Wacky Dont Be A. Some websites may offer pirated or illegally obtained copies of copyrighted material. Engaging in such activities not only violates copyright laws but also undermines the efforts of authors, publishers, and researchers. To ensure ethical downloading, it is advisable to utilize reputable websites that prioritize the legal distribution of content. When downloading Mr Henrys Wild Wacky Dont Be A, users should also consider the potential security risks associated with online platforms. Malicious actors may exploit vulnerabilities in unprotected websites to distribute malware or steal personal information. To protect themselves, individuals should ensure their devices have reliable antivirus software installed and validate the legitimacy of the websites they are downloading from. In conclusion, the ability

to download Mr Henrys Wild Wacky Dont Be A has transformed the way we access information. With the convenience, cost-effectiveness, and accessibility it offers, free PDF downloads have become a popular choice for students, researchers, and book lovers worldwide. However, it is crucial to engage in ethical downloading practices and prioritize personal security when utilizing online platforms. By doing so, individuals can make the most of the vast array of free PDF resources available and embark on a journey of continuous learning and intellectual growth.

FAQs About Mr Henrys Wild Wacky Dont Be A Books

How do I know which eBook platform is the best for me? Finding the best eBook platform depends on your reading preferences and device compatibility. Research different platforms, read user reviews, and explore their features before making a choice. Are free eBooks of good quality? Yes, many reputable platforms offer high-quality free eBooks, including classics and public domain works. However, make sure to verify the source to ensure the eBook credibility. Can I read eBooks without an eReader? Absolutely! Most eBook platforms offer web-based readers or mobile apps that allow you to read eBooks on your computer, tablet, or smartphone. How do I avoid digital eye strain while reading eBooks? To prevent digital eye strain, take regular breaks, adjust the font size and background color, and ensure proper lighting while reading eBooks. What the advantage of interactive eBooks? Interactive eBooks incorporate multimedia elements, quizzes, and activities, enhancing the reader engagement and providing a more immersive learning experience. Mr Henrys Wild Wacky Dont Be A is one of the best book in our library for free trial. We provide copy of Mr Henrys Wild Wacky Dont Be A in digital format, so the resources that you find are reliable. There are also many Ebooks of related with Mr Henrys Wild Wacky Dont Be A. Where to download Mr Henrys Wild Wacky Dont Be A online for free? Are you looking for Mr Henrys Wild Wacky Dont Be A PDF? This is definitely going to save you time and cash in something you should think about.

Find Mr Henrys Wild Wacky Dont Be A :

nathans footprints seven decades of personal anecdotes
national academy of western art sixth annual exhibition
~~national geographic las mejores fotografias~~
national pool and waterpark lifeguard training
national geographics jewels of the caribbean sea
natalie the germ natalie

national electrical code handbook
national symbols of st martin a primer
native peoples in canadian literature
~~national organizations concerned with mental health housing and homelessness~~
national drug control strategy a nation responds to drug use
~~national boards examination review for part ii clinical sciences~~
natural affairs a botanist looks at the attachments between plants and people
national geographic video amazon land of the flooded forest
~~national plumbing codes handbook~~

Mr Henrys Wild Wacky Dont Be A :

viz read dragon ball z manga official shonen jump from - Jul 15 2023
web the world s most popular manga read free or become a member start your free trial today dragon ball z goku and friends battle intergalactic evil in the greatest action adventure fantasy comedy fighting series ever
dragonball z dbz doujinshi and comics - Oct 06 2022
web dragonball z dbz doujinshi and comics the series begins with a young monkey tailed boy named goku befriending a teenage girl named bulma together they go on a quest to find the seven dragon balls
dragon ball manga wikipedia - Jul 03 2022
web it is written by toriyama and illustrated by toyotarou plot summary son goku a monkey tailed boy and bulma a teenage girl travel to find the seven dragon balls which summon the dragon shenlong to grant the user one wish
dragon ball z color edition manga online mangareader - May 13 2023
web action adventure comedy shounen super power series follows the adventures of son goku from his childhood through adulthood as he trains in martial arts and explores the world in search of the seven mystical orbs known as the dragon balls which can summon a wish granting dragon when gathered
dragon ball digital color edition free download borrow and - Apr 12 2023
web apr 11 2022 dragon ball digital color edition manga comic akira toriyama shueisha jump comic bird studio language english dragon ball digital color edition manga volume 01 to 42
read dragon ball full color edition manga on mangakakalot - Aug 04 2022
web feb 10 2022 read all chapters of dragon ball full color edition for free without registration all chapters of dragon ball full color edition are updated regularly digital colored version of akira toriyama s original best selling manga

dragon ball wikipedia - Mar 31 2022
web dragon ball japanese ドラゴンボール hepburn doragon bōru is a japanese media franchise created by akira toriyama in 1984 the initial manga written and illustrated by toriyama was serialized in weekly shōnen jump from 1984 to 1995 with the 519 individual chapters collected into 42 tankōbon volumes by its publisher shueisha dragon ball was
dragon ball z series by akira toriyama goodreads - Jan 09 2023
web dragon ball z vol 1 the world s greatest team by akira toriyama 4 49 6 766 ratings 261 reviews published 1989 37 editions son goku is the greatest hero on earth five years want to read rate it book 2 dragon ball z vol 2 the lord of worlds by akira toriyama 4 50 4 226 ratings 122 reviews published 1989 43 editions
viz the official website for dragon ball manga - Jun 14 2023
web goku and friends battle intergalactic evil in the greatest action adventure fantasy comedy fighting series ever created by akira toriyama more about dragon ball
dragon ball z manga online mangareader - Aug 16 2023
web dragon ball z ドラゴンボール read now action adventure comedy martial arts sci fi shounen super power series follows the adventures of son goku from his childhood through adulthood as he trains in martial arts and explores the world in search of the seven mystical orbs known as the dragon balls which can summon a wish granting dragon
dragon ball complete collection akira toriyama free - Sep 05 2022
web jul 11 2022 dragon ball is a japanese media franchise created by akira toriyama in 1984 the initial manga written and illustrated by toriyama was serialized in weekly shōnen jump from 1984 to 1995 with the 519 individual chapters collected into 42 tankōbon volumes by its publisher shueisha
dragon ball manga online mangareader - Mar 11 2023
web series follows the adventures of son goku from his childhood through adulthood as he trains in martial arts and explores the world in search of the seven mystical orbs known as the dragon balls which can summon a wish granting dragon when gathered
comix load dragon ball 2003 complete comix load in - May 01 2022
web sep 22 2019 before there was dragon ball z there was akira toriyama s action epic dragon ball starring the younger version of son goku and all the other dragon ball z heroes meet a naive young monkey tailed boy named goku whose quiet life changes when he meets bulma a girl who is on a quest to collect seven dragon balls
dragon ball z anime comics series by akira toriyama goodreads - Dec 08 2022
web dragon ball z anime comics vol 1 by akira toriyama 4 48 522 ratings 60 reviews 2 editions フルカラー版 89年の夏休みに公開され大ヒットを記録したドラゴンボールz の劇場オリジナル want to read

list of dragon ball manga volumes wikipedia - Nov 07 2022
web dragon ball is a japanese manga series written and illustrated by akira toriyama the story follows the adventures of son goku from his childhood through adulthood as he trains in martial arts and explores the world in search of the seven orbs known as the dragon balls which summon a wish granting dragon when gathered

dragonball z all seasons free download borrow and - Jun 02 2022
web nov 8 2022 dragonball z all seasons free download borrow and streaming internet archive volume 90 00 00 20 45 20 45 1 dragonball z 001 the new threat 19 26 2

dragon ball z volume comic vine - Feb 10 2023
web jun 1 2020 the english reprints of the original japanese manga published by shueisha dragon ball z was published under the shonen jump line of books by viz releasing the first 11 volumes in may 2003

what will dragon ball reveal at new york comic con comicbook com - Dec 28 2021
web sep 12 2023 0 the dragon ball franchise has been steadily putting out new projects for the last few years but it seems like something mysterious is in the works as a new panel is teasing the reveal of a

dragonball z comic in english 2022 ftp popcake - Jan 29 2022
web dragonball z comic in english dragon ball z box set vol s 1 26 dragon ball z vol 1 dragon ball dragon ball super vol 4 dragon ball super vol 15 dragon ball z vol 25 dragon ball z it s over 9 000 when worldviews collide dragon ball full color freeza arc vol 1 dragon ball z dragon ball z dragon ball z dragon ball super vol 7

dragonball z comic in english ftp popcake - Feb 27 2022
web dragonball z comic in english dragon ball z vol 1 collector s edition dragon ball z vol 13 dragon ball z 24 dragon ball z dragon ball vol 3 dragon ball full color dragon ball z vol 24 dragon ball z vol 4 dragon ball z vol 4 vizbig edition dragon ball super vol 10 dragon ball z dragon ball super vol 5 dragon ball vol

gr 10 k4 w4 meganiese tegnologie motor wced eportal - Sep 13 2023
web nov 2 2020 gr 10 k4 week 4 meganiese tegnologie motor les do you have an educational app video ebook course or eresource contribute to the western cape education department s eportal to make a difference

meganiese tegnologie handboek - Mar 27 2022
web meganiese tegnologie graad 10 12 kabv 3 afdeling 1 inleiding tot die kurrikulum en assessering sbeleidsver klaring 1 1 agtergrond die nasionale kurrikulumver klaring graad r 12 bepaal beleid ten 8 8 meganiese tegnologie handboek 2021 12 11 opsigte van kurrikulum en assesserings aangeleenthe de in die skoolsektor

meganiese tegnologie motor leerderboek graad 10 google - Apr 08 2023
web meganiese tegnologie motor leerderboek graad 10 andré lategan future managers 2015 automobiles 252 pages

bibliographic information

kabv voo gr 10 12 meganiese tegnologie pas en masjinering - Jan 05 2023

web may 15 2020 die kurrikulum en assesseringsbeleidverklaring is die nasionale beleidsdokument wat leer en onderrig en suid afrika onderskryf kabv voo gr 10 12 meganiese tegnologie pas en masjinering

meganiese tegnologie best education - Jul 31 2022

web home graad 10 meganiese tegnologie meganiese tegnologie meganiese tegnologie leave a reply your email address will not be published required fields are marked comment name email website grade 1 grade 2 grade 3 grade 4 grade 5 grade 6 grade 7 grade 8 grade 9 contact us faq blog best

nasionale senior sertifikaat graad 10 - Apr 27 2022

web meganiese tegnologie doe model nss kopiereg voorbehou blaai asseblief om 10 2 4 2 5 noem een voordeel en een nadeel van n bandaandrywingstelsel bereken die spanning in n rondvormige struktuur met n diameter van 5 m wanneer n krag van 200 n daarop uitgeoefen word 2 10 2 6 in die onderstaande figuur word n fiets uitgebeeld

meganiese tegnologie national department of basic - Aug 12 2023

web meganiese tegnologie meganiese tegnologie riglyne vir die praktiese assesseringstaak graad 10 2016 hierdie riglyne bestaan uit 41 bladsye kopiereg voorbehou blaai om asseblief nss graad 10 inhoudsopgawe inleiding onderwyserriglyne 2 1 administrasie van die pat 2 2 assessering van die pat

meganiese tegnologie motorkunde mtech edu - Mar 07 2023

web omstandighede afgehandel word verwys na die meganiese tegnologie spesialisering kabv graad 10 12 onderwysers moet n prototipe van die taak bou sodat hulle aan leerders kan toon hoe die finale produk sal lyk dit sal die leerders met visuele aanbieding lei dit gee die onderwyser insig oor

meganiese tegnologie paswerk en masjinering - May 09 2023

web dec 9 2019 gekontroleerde omstandighede afgehandel word verwys na die meganiese tegnologie spesialisering kabv graad 10 12 2 2 assessering van die pat deurlopende ontwikkelingsterugvoering is nodig om te verseker dat die nodige leiding en ondersteuning aan die leerder gegee word

meganiese tegnologie sweis en metaalwerk - Jun 10 2023

web omstandighede afgehandel word verwys na die meganiese tegnologie spesialisering kabv graad 10 12 onderwysers moet n prototipe van die taak bou sodat hulle aan leerders kan toon hoe die finale produk sal lyk dit sal die leerders met visuele aanbieding lei dit gee die onderwyser insig oor

nasionale senior sertifikaat graad 10 yumpu - Sep 01 2022

web may 5 2013 page 8 and 9 meganiese tegnologie 8 nss doe mode page 10 and 11 meganiese tegnologie 10 nss doe mod

page 12 and 13 meganiese tegnologie 12 nss doe mod page 14 and 15 meganiese tegnologie 14 nss doe mod page 16 and 17 meganiese tegnologie 16 nss doe mod page 18 mechanical technology 18 nsc

meganiese tegnologie motor gr 10 van schaik - Jun 29 2022

web goodwin isbn 9781775814689 temporary out of stock estimated delivery within 15 days

meganiese tegnologie paswerk en masjinering - Feb 23 2022

web gekontroleerde omstandighede afgehandel word verwys na die meganiese tegnologie spesialisering kabv graad 10 12 onderwysers moet n prototipe van die taak bou sodat hulle aan leerders kan toon hoe die finale produk sal lyk dit sal die leerders met visuele aanbieding lei dit gee die onderwyser insig oor

meganiese tegnologie national department of basic - Feb 06 2023

web feb 7 2017 meganiese tegnologie riglyne vir die praktiese assesseringstake graad 11 2017 hierdie riglyne bestaan uit 35 bladsye meganiese tegnologie 2 dbe pat 2017 verwys na die meganiese tegnologie spesialisering kabv graad 10 12 2 2 assessering van die pat

meganiese tegnologie national department of basic - Nov 03 2022

web may 17 2021 19 inleiding die kurrikulum en assesseringsbeleidsverklaring kabv vir meganiese tegnologie beskryf die aard en doel van die vak meganiese tegnologie dit gee leiding aan die filosofie wat die basis is van die onderrig en assessering van die vak in graad 12 die doel van hierdie eksamenriglyne is om

meganiese tegnologie paswerk en masjinering - Dec 04 2022

web gekontroleerde omstandighede afgehandel word verwys na meganiese tegnologie spesialisering kabv graad 10 12 2 2 assessering van die pat deurlopende ontwikkelingsterugvoering is nodig om te verseker dat die nodige leiding en ondersteuning aan die leerder gegee word

nasionale kurrikulumverklaring nkv meganiese tegnologie - Oct 14 2023

web jan 27 2015 meganiese tegnologie graad 10 12 kurrikulum enassesseringsbeleidsverklaring kabv departement van basiese onderwys strubenstraat 222 privaatsak x895 pretoria 0001 suid afrika tel 27 12 357 3000 faks 27 12 323 0601 pleinstraat 120 privaatsak x9023 kaapstad 8000 suid afrika tel 27

meganiese tegnologie motorkunde national - Jul 11 2023

web gekontroleerde omstandighede afgehandel word verwys na die meganiese tegnologie spesialisering kabv graad 10 12 2 2 assessering van die pat deurlopende ontwikkelingsterugvoering is nodig om te verseker dat die nodige leiding en ondersteuning aan die leerder gegee word

meganiese energie gr 10 flashcards quizlet - May 29 2022

web in die afwesigheid van lugweerstand en enige eksterne kragte is die meganiese energie van n voorwerp konstant study

with quizlet and memorize flashcards containing terms like definieer gravitasie potensiële energie sags definieer kinetiese energie sags definieer meganiese energie sags and more

meganiese tegnologie department of basic education - Oct 02 2022

web jul 27 2013 meganiese tegnologie graad 10 12 br vas stel watter hulpmiddels benodig word om die projek te voltooi en te verseker dat leerders toegang het tot br die hulpmiddels het br

comment l art est il politique paris art - Jan 27 2022

web disons le nettement une pratique et une œuvre artistiques sont politiques esthétiquement ou ne le sont pas les œuvres politiques ne négligent pas les questions esthétiques

sahut michel david l 39 art et le politique art livres - Oct 04 2022

web résumé retrace la vie et la carrière du peintre j l david 1748 1825 evoque sa formation son séjour à rome ses convictions morales et politiques son action

dialogue sur l art et la politique by Édouard louis goodreads - Nov 24 2021

web Édouard louis is a french writer born october 30 1992 Édouard louis born eddy bellegueule grew up in hallencourt somme before entering theater class at the lycée

l art un outil politique géopolitique rfi - Oct 24 2021

web sep 3 2022 l art un outil politique considéré comme une boussole des relations entre les pays l art est un outil politique de nouvelles régions dont la chine et d autres

david l art et le politique régis michel achat livre fnac - Jul 01 2022

web l art et le politique david régis michel gallimard des milliers de livres avec la livraison chez vous en 1 jour ou en magasin avec 5 de réduction

david l art et le politique label emmaüs - Apr 29 2022

web david l art et le politiqueil faut que l artiste soit philosophe s écrie david à la convention au plus fort de la

david l art et le politique download only rdoforum gov - Sep 22 2021

web nov 2 2020 excerpt from louis david on a trop oubhe qu au moment ou david s affirma l art du xv111 siecle agonisait ses derniers representants tombaient dans la fadeur et le

david l art et le politique by régis michel alibris - Mar 29 2022

web buy david l art et le politique by régis michel online at alibris we have new and used copies available in 1 editions starting at 11 52 shop now

david l art et le politique by régis michel open library - May 11 2023

web david l art et le politique by régis michel 1988 réunion des musées nationaux réunion des musées nationaux edition in

french français david l art et le politique by régis
david l art et le politique label emmaüs - Feb 25 2022
web david l art et le politiqueil faut que l artiste soit philosophe s écrie david à la convention au plus fort de la
david l art et le politique amazon fr - Jul 13 2023
web david l art et le politique poche 22 septembre 2003 de régis michel auteur marie catherine sahut auteur 6 évaluations afficher tous les formats et éditions poche 1 20
david l art et le politique by régis michel gallimard other - Dec 06 2022
web discover the story and reviews of david l art et le politique by régis michel published by gallimard other on anobii cookie settings we use essential cookies to make our
david l art et le politique livre de grande diffusion - Jun 12 2023
web fils des lumières partisan de robespierre admirateur de bonaparte exilé de la restauration david n a cessé de confondre l art et l idéal l art et le politique quoi de
david l art et le politique 207053068x cultura - Sep 03 2022
web david l art et le politique aux éditions gallimard il faut que l artiste soit philosophe s écrie david à la convention au plus fort de la terreur etre philosophe c est peindre la
présidentielle 2027 comment david lisnard veut peser à droite - Aug 22 2021
web sep 8 2023 david lisnard cultive les symboles preuve en est l inauguration du qg national de son parti nouvelle Énergie le 3 octobre prochain à paris se situe au 69 69
david l art et le politique peinture by régis michel goodreads - Aug 02 2022
web 160 pages mass market paperback published november 24 1988 book details editions
aujourd hui la turquie journal francophone international et - Dec 26 2021
web journal francophone international et l unique journal français en turquie page en construction mais en attendant suivez nous sur notre page instagram nous sommes
david l art et le politique de marie catherine sahut decitre - Mar 09 2023
web sep 18 2003 etre philosophe c est rendre l art à la cité comme l a fait david par le militantisme la fête la propagande fils des lumières partisan de robespierre
david l art et le politique - Feb 08 2023
web il faut que l artiste soit philosophe s écrie david à la convention au plus fort de la terreur etre philosophe c est peindre la vertu républicaine etre philosophe c est rendre l art à
david l art et le politique □□ □□□□ - Nov 05 2022

web fils des lumières partisan de robespierre admirateur de bonaparte exilé de la restauration david n a cessé de confondre l art et l idéal l art et le politique quoi de

david l art et le politique peinture french edition michel - Jan 07 2023

web jan 1 1988 david l art et le politique peinture french edition mass market paperback january 1 1988 french edition by régis michel author

david l art et le politique mass market paperback - Apr 10 2023

web buy david l art et le politique by michel régis sahut marie catherine isbn 9782070530687 from amazon s book store everyday low prices and free delivery on

david l art et le politique michel régis archive org - Aug 14 2023

web david l art et le politique by michel régis publication date 1988 topics jacques louis david french revolution painter publisher paris réunion des musées nationaux l

david l art et le politique label emmaüs - May 31 2022

web david l art et le politique il faut que l artiste soit philosophe s écrie david à la convention au plus fort de