MATHEMATICAL FOUNDATIONS OF MACHINE LEARNING

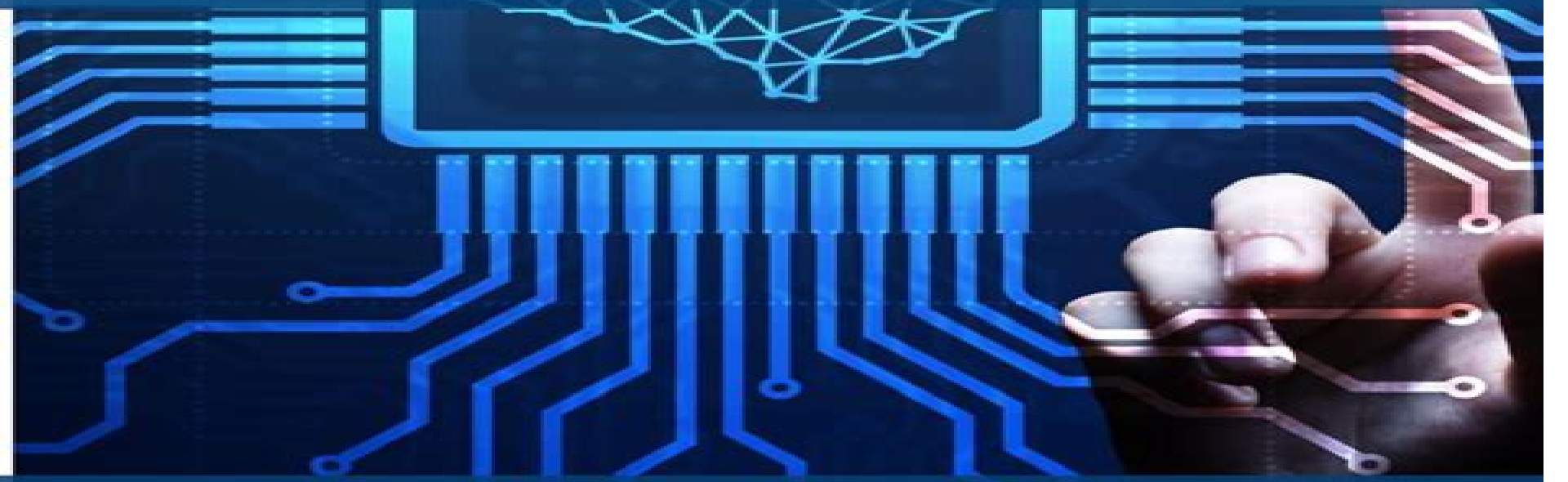

DAVID MACKAY

Mathematical Foundations Of Learning Machines

Mark Hoogendoorn,Burkhardt Funk

Mathematical Foundations Of Learning Machines:

The Mathematical Foundations of Learning Machines Nils J. Nilsson,1990 Neural networks research is unified by contributions from computer science electrical engineering physics statistics cognitive science and neuroscience Author Nilsson is recognized for his presentation of intuitive geometric and statistical theories Annotation copyrighted by Book News Inc Portland OR Mathematical Foundation of Machine Learning MADHURI SAHU (Dr.Mangala Madankar,Minakshi Ramteke,Dr.Ritesh Sule),2024-03-07 Embark on a transformative journey into the heart of machine intelligence with The Essence of Learning Authored by Madhuri Sahu this book is a comprehensive guide for beginners and seasoned professionals unraveling the mathematical foundations of machine learning From linear algebra to calculus statistics and probability theory the author navigates through complex algorithms demystifying foundational concepts with real world examples With a focus on clarity and practicality the book seamlessly bridges theory and application providing readers with the tools to comprehend and implement machine learning algorithms effectively Boasting an intuitive learning approach practical applications and comprehensive coverage of essential topics this book is accessible to all levels of readers The Essence of Learning equips you with the knowledge and confidence to navigate the evolving landscape of artificial intelligence making a meaningful contribution to the expanding field of machine intelligence **Fundamentals of Machine Learning** Thomas P. Trappenberg,Thomas Trappenberg,2020 Interest in machine learning is exploding across the world both in research and for industrial applications Fundamentals of Machine Learning provides a brief and accessible introduction to this rapidly growing field one that will appeal to both students and researchers *Recent Advances in Formal Languages and Applications* Zoltán Ésik,Carlos Martin-Vide,Victor Mitrana,2006-10-21 The contributors present the main results and techniques of their specialties in an easily accessible way accompanied with many references historical hints for complete proofs or solutions to exercises and directions for further research This volume contains applications which have not appeared in any collection of this type The book is a general source of information in computation theory at the undergraduate and research level *Algorithms that Learn Foundations of AI and Machine Learning* Dr. Akhilesh Latoria,Dr. Padmavathi Katakam,Dr. Ritu Agarwal ,Dr. Amit Kumar,2025-07-05 **Machine Learning in Radiation Oncology** Issam El Naqa,Ruijiang Li,Martin J. Murphy,2015-06-19 This book provides a complete overview of the role of machine learning in radiation oncology and medical physics covering basic theory methods and a variety of applications in medical physics and radiotherapy An introductory section explains machine learning reviews supervised and unsupervised learning methods discusses performance evaluation and summarizes potential applications in radiation oncology Detailed individual sections are then devoted to the use of machine learning in quality assurance computer aided detection including treatment planning and contouring image guided radiotherapy respiratory motion management and treatment response modeling and outcome prediction The book will be invaluable for students and residents in medical physics and radiation

oncology and will also appeal to more experienced practitioners and researchers and members of applied machine learning communities *Machine Learning* Balas K. Natarajan,2014-06-28 This is the first comprehensive introduction to computational learning theory The author s uniform presentation of fundamental results and their applications offers AI researchers a theoretical perspective on the problems they study The book presents tools for the analysis of probabilistic models of learning tools that crisply classify what is and is not efficiently learnable After a general introduction to Valiant s PAC paradigm and the important notion of the Vapnik Chervonenkis dimension the author explores specific topics such as finite automata and neural networks The presentation is intended for a broad audience the author s ability to motivate and pace discussions for beginners has been praised by reviewers Each chapter contains numerous examples and exercises as well as a useful summary of important results An excellent introduction to the area suitable either for a first course or as a component in general machine learning and advanced AI courses Also an important reference for AI researchers

Efficient Learning Machines Mariette Awad,Rahul Khanna,2015-04-27 Machine learning techniques provide cost effective alternatives to traditional methods for extracting underlying relationships between information and data and for predicting future events by processing existing information to train models Efficient Learning Machines explores the major topics of machine learning including knowledge discovery classifications genetic algorithms neural networking kernel methods and biologically inspired techniques Mariette Awad and Rahul Khanna s synthetic approach weaves together the theoretical exposition design principles and practical applications of efficient machine learning Their experiential emphasis expressed in their close analysis of sample algorithms throughout the book aims to equip engineers students of engineering and system designers to design and create new and more efficient machine learning systems Readers of Efficient Learning Machines will learn how to recognize and analyze the problems that machine learning technology can solve for them how to implement and deploy standard solutions to sample problems and how to design new systems and solutions Advances in computing performance storage memory unstructured information retrieval and cloud computing have coevolved with a new generation of machine learning paradigms and big data analytics which the authors present in the conceptual context of their traditional precursors Awad and Khanna explore current developments in the deep learning techniques of deep neural networks hierarchical temporal memory and cortical algorithms Nature suggests sophisticated learning techniques that deploy simple rules to generate highly intelligent and organized behaviors with adaptive evolutionary and distributed properties The authors examine the most popular biologically inspired algorithms together with a sample application to distributed datacenter management They also discuss machine learning techniques for addressing problems of multi objective optimization in which solutions in real world systems are constrained and evaluated based on how well they perform with respect to multiple objectives in aggregate Two chapters on support vector machines and their extensions focus on recent improvements to the classification and regression techniques at the core of machine learning *INTRODUCTION*

TO MACHINE LEARNING Ms. Dishani Roy, Mr. Tanmoy Ghosh ,Dr. Pushpita Roy,2025-05-06 **Machine and Deep Learning in Oncology, Medical Physics and Radiology** Issam El Naqa,Martin J. Murphy,2022-02-02 This book now in an extensively revised and updated second edition provides a comprehensive overview of both machine learning and deep learning and their role in oncology medical physics and radiology Readers will find thorough coverage of basic theory methods and demonstrative applications in these fields An introductory section explains machine and deep learning reviews learning methods discusses performance evaluation and examines software tools and data protection Detailed individual sections are then devoted to the use of machine and deep learning for medical image analysis treatment planning and delivery and outcomes modeling and decision support Resources for varying applications are provided in each chapter and software code is embedded as appropriate for illustrative purposes The book will be invaluable for students and residents in medical physics radiology and oncology and will also appeal to more experienced practitioners and researchers and members of applied machine learning communities **Machine Learning** T V Geetha,S Sendhilkumar,2023-05-17 Machine Learning Concepts Techniques and Applications starts at basic conceptual level of explaining machine learning and goes on to explain the basis of machine learning algorithms The mathematical foundations required are outlined along with their associations to machine learning The book then goes on to describe important machine learning algorithms along with appropriate use cases This approach enables the readers to explore the applicability of each algorithm by understanding the differences between them A comprehensive account of various aspects of ethical machine learning has been discussed An outline of deep learning models is also included The use cases self assessments exercises activities numerical problems and projects associated with each chapter aims to concretize the understanding Features Concepts of Machine learning from basics to algorithms to implementation Comparison of Different Machine Learning Algorithms When to use them Why for Application developers and Researchers Machine Learning from an Application Perspective General Machine learning for Healthcare Education Business Engineering Applications Ethics of machine learning including Bias Fairness Trust Responsibility Basics of Deep learning important deep learning models and applications Plenty of objective questions Use Cases Activity and Project based Learning Exercises The book aims to make the thinking of applications and problems in terms of machine learning possible for graduate students researchers and professionals so that they can formulate the problems prepare data decide features select appropriate machine learning algorithms and do appropriate performance evaluation **Machine Learning** Marco Gori,Alessandro Betti,Stefano Melacci,2023-03-01 Machine Learning A Constraint Based Approach Second Edition provides readers with a refreshing look at the basic models and algorithms of machine learning with an emphasis on current topics of interest that include neural networks and kernel machines The book presents the information in a truly unified manner that is based on the notion of learning from environmental constraints It draws a path towards deep integration with machine learning that relies on the idea of adopting multivalued logic formalisms such as in fuzzy systems Special attention is given to

deep learning which nicely fits the constrained based approach followed in this book The book presents a simpler unified notion of regularization which is strictly connected with the parsimony principle including many solved exercises that are classified according to the Donald Knuth ranking of difficulty which essentially consists of a mix of warm up exercises that lead to deeper research problems A software simulator is also included Presents in a unified manner fundamental machine learning concepts such as neural networks and kernel machines Provides in depth coverage of unsupervised and semi supervised learning with new content in hot growth areas such as deep learning Includes a software simulator for kernel machines and learning from constraints that also covers exercises to facilitate learning Contains hundreds of solved examples and exercises chosen particularly for their progression of difficulty from simple to complex Supported by a free downloadable companion book designed to facilitate students acquisition of experimental skills **BASIC MATHEMATICAL FOUNDATIONS OF AI** JAMIE. FLUX,2024 **The Mathematical Foundation of Multi-Space Learning Theory** Tai Wang,Mengsiying Li,2024-03-12 This book explores the measurement of learning effectiveness and the optimization of knowledge retention by modeling the learning process and building the mathematical foundation of multi space learning theory Multi space learning is defined in this book as a micro process of human learning that can take place in more than one space with the goal of effective learning and knowledge retention This book models the learning process as a temporal sequence of concept learning drawing on established principles and empirical evidence It also introduces the matroid to strengthen the mathematical foundation of multi space learning theory and applies the theory to vocabulary and mathematics learning respectively The results show that for vocabulary learning the method can be used to estimate the effectiveness of a single learning strategy to detect the mutual interference that might exist between learning strategies and to predict the optimal combination of strategies In mathematical learning it was found that timing is crucial in both first learning and second learning in scheduling optimization to maximize the intersection effective interval The title will be of interest to researchers and students in a wide range of areas including educational technology learning sciences mathematical applications and mathematical psychology **Handbook Of Machine Learning - Volume 1: Foundation Of Artificial Intelligence** Tshilidzi Marwala,2018-10-22 This is a comprehensive book on the theories of artificial intelligence with an emphasis on their applications It combines fuzzy logic and neural networks as well as hidden Markov models and genetic algorithm describes advancements and applications of these machine learning techniques and describes the problem of causality This book should serves as a useful reference for practitioners in artificial intelligence *Theoretical Advances in Neural Computation and Learning* Vwani Roychowdhury,Kai-Yeung Siu,Alon Orlitsky,2012-12-06 For any research field to have a lasting impact there must be a firm theoretical foundation Neural networks research is no exception Some of the founda tional concepts established several decades ago led to the early promise of developing machines exhibiting intelligence The motivation for studying such machines comes from the fact that the brain is far more efficient in visual

processing and speech recognition than existing computers Undoubtedly neu robiological systems employ very different computational principles The study of artificial neural networks aims at understanding these computational prin ciples and applying them in the solutions of engineering problems Due to the recent advances in both device technology and computational science we are currently witnessing an explosive growth in the studies of neural networks and their applications It may take many years before we have a complete understanding about the mechanisms of neural systems Before this ultimate goal can be achieved an swers are needed to important fundamental questions such as a what can neu ral networks do that traditional computing techniques cannot b how does the complexity of the network for an application relate to the complexity of that problem and c how much training data are required for the resulting network to learn properly Everyone working in the field has attempted to answer these questions but general solutions remain elusive However encouraging progress in studying specific neural models has been made by researchers from various disciplines

New Advances in Machine Learning Yagang Zhang,2010-02-01 The purpose of this book is to provide an up to date and systematical introduction to the principles and algorithms of machine learning The definition of learning is broad enough to include most tasks that we commonly call learning tasks as we use the word in daily life It is also broad enough to encompass computers that improve from experience in quite straightforward ways The book will be of interest to industrial engineers and scientists as well as academics who wish to pursue machine learning The book is intended for both graduate and postgraduate students in fields such as computer science cybernetics system sciences engineering statistics and social sciences and as a reference for software professionals and practitioners The wide scope of the book provides a good introduction to many approaches of machine learning and it is also the source of useful bibliographical information

Artificial Neural Networks and Machine Learning – ICANN 2023 Lazaros Iliadis,Antonios Papaleonidas,Plamen Angelov,Chrisina Jayne,2023-09-22 The 10 volume set LNCS 14254 14263 constitutes the proceedings of the 32nd International Conference on Artificial Neural Networks and Machine Learning ICANN 2023 which took place in Heraklion Crete Greece during September 26 29 2023 The 426 full papers and 9 short papers included in these proceedings were carefully reviewed and selected from 947 submissions ICANN is a dual track conference featuring tracks in brain inspired computing on the one hand and machine learning on the other with strong cross disciplinary interactions and applications

Foundations of Machine Learning and Deep Learning Dr. Sumalatha Lingamgunta, Dr. Lakshmana Rao Vadala,2025-01-06 Foundations of Machine Learning and Deep Learning is a comprehensive guide designed to provide readers with an in depth understanding of the principles and applications of ML and DL It covers a broad spectrum of topics from the basics of machine learning to advanced architectures and emerging trends making it suitable for a diverse audience The book is structured into eight chapters each focusing on critical aspects of the field Starting with an introduction to machine learning it delves into fundamental concepts like data representation supervised and unsupervised learning and

neural network fundamentals The later chapters explore deep learning architectures such as CNNs RNNs and transformers along with advanced topics like GANs autoencoders and reinforcement learning Practicality is a cornerstone of this book It introduces popular tools and frameworks like TensorFlow and PyTorch providing insights into setting up environments leveraging pretrained models and optimizing performance Real world applications are interwoven throughout showcasing how ML and DL are driving innovation across industries such as healthcare finance and autonomous systems *Machine Learning for the Quantified Self* Mark Hoogendoorn,Burkhardt Funk,2017-09-28 This book explains the complete loop to effectively use self tracking data for machine learning While it focuses on self tracking data the techniques explained are also applicable to sensory data in general making it useful for a wider audience Discussing concepts drawn from from state of the art scientific literature it illustrates the approaches using a case study of a rich self tracking data set Self tracking has become part of the modern lifestyle and the amount of data generated by these devices is so overwhelming that it is difficult to obtain useful insights from it Luckily in the domain of artificial intelligence there are techniques that can help out machine learning approaches allow this type of data to be analyzed While there are ample books that explain machine learning techniques self tracking data comes with its own difficulties that require dedicated techniques such as learning over time and across users

Thank you enormously much for downloading **Mathematical Foundations Of Learning Machines**.Most likely you have knowledge that, people have look numerous times for their favorite books with this Mathematical Foundations Of Learning Machines, but stop occurring in harmful downloads.

Rather than enjoying a good PDF considering a cup of coffee in the afternoon, instead they juggled subsequently some harmful virus inside their computer. **Mathematical Foundations Of Learning Machines** is user-friendly in our digital library an online right of entry to it is set as public so you can download it instantly. Our digital library saves in combined countries, allowing you to get the most less latency period to download any of our books considering this one. Merely said, the Mathematical Foundations Of Learning Machines is universally compatible afterward any devices to read.

https://pinsupreme.com/book/scholarship/fetch.php/musical_reading_and_writing_volume_ii.pdf

Table of Contents Mathematical Foundations Of Learning Machines

1. Understanding the eBook Mathematical Foundations Of Learning Machines
    - The Rise of Digital Reading Mathematical Foundations Of Learning Machines
    - Advantages of eBooks Over Traditional Books
2. Identifying Mathematical Foundations Of Learning Machines
    - Exploring Different Genres
    - Considering Fiction vs. Non-Fiction
    - Determining Your Reading Goals
3. Choosing the Right eBook Platform
    - Popular eBook Platforms
    - Features to Look for in an Mathematical Foundations Of Learning Machines
    - User-Friendly Interface
4. Exploring eBook Recommendations from Mathematical Foundations Of Learning Machines
    - Personalized Recommendations
    - Mathematical Foundations Of Learning Machines User Reviews and Ratings

- Mathematical Foundations Of Learning Machines and Bestseller Lists
5. Accessing Mathematical Foundations Of Learning Machines Free and Paid eBooks
   - Mathematical Foundations Of Learning Machines Public Domain eBooks
   - Mathematical Foundations Of Learning Machines eBook Subscription Services
   - Mathematical Foundations Of Learning Machines Budget-Friendly Options
6. Navigating Mathematical Foundations Of Learning Machines eBook Formats
   - ePub, PDF, MOBI, and More
   - Mathematical Foundations Of Learning Machines Compatibility with Devices
   - Mathematical Foundations Of Learning Machines Enhanced eBook Features
7. Enhancing Your Reading Experience
   - Adjustable Fonts and Text Sizes of Mathematical Foundations Of Learning Machines
   - Highlighting and Note-Taking Mathematical Foundations Of Learning Machines
   - Interactive Elements Mathematical Foundations Of Learning Machines
8. Staying Engaged with Mathematical Foundations Of Learning Machines
   - Joining Online Reading Communities
   - Participating in Virtual Book Clubs
   - Following Authors and Publishers Mathematical Foundations Of Learning Machines
9. Balancing eBooks and Physical Books Mathematical Foundations Of Learning Machines
   - Benefits of a Digital Library
   - Creating a Diverse Reading Collection Mathematical Foundations Of Learning Machines
10. Overcoming Reading Challenges
    - Dealing with Digital Eye Strain
    - Minimizing Distractions
    - Managing Screen Time
11. Cultivating a Reading Routine Mathematical Foundations Of Learning Machines
    - Setting Reading Goals Mathematical Foundations Of Learning Machines
    - Carving Out Dedicated Reading Time
12. Sourcing Reliable Information of Mathematical Foundations Of Learning Machines
    - Fact-Checking eBook Content of Mathematical Foundations Of Learning Machines
    - Distinguishing Credible Sources

13. Promoting Lifelong Learning
    - Utilizing eBooks for Skill Development
    - Exploring Educational eBooks
14. Embracing eBook Trends
    - Integration of Multimedia Elements
    - Interactive and Gamified eBooks

Mathematical Foundations Of Learning Machines Introduction

In this digital age, the convenience of accessing information at our fingertips has become a necessity. Whether its research papers, eBooks, or user manuals, PDF files have become the preferred format for sharing and reading documents. However, the cost associated with purchasing PDF files can sometimes be a barrier for many individuals and organizations. Thankfully, there are numerous websites and platforms that allow users to download free PDF files legally. In this article, we will explore some of the best platforms to download free PDFs. One of the most popular platforms to download free PDF files is Project Gutenberg. This online library offers over 60,000 free eBooks that are in the public domain. From classic literature to historical documents, Project Gutenberg provides a wide range of PDF files that can be downloaded and enjoyed on various devices. The website is user-friendly and allows users to search for specific titles or browse through different categories. Another reliable platform for downloading Mathematical Foundations Of Learning Machines free PDF files is Open Library. With its vast collection of over 1 million eBooks, Open Library has something for every reader. The website offers a seamless experience by providing options to borrow or download PDF files. Users simply need to create a free account to access this treasure trove of knowledge. Open Library also allows users to contribute by uploading and sharing their own PDF files, making it a collaborative platform for book enthusiasts. For those interested in academic resources, there are websites dedicated to providing free PDFs of research papers and scientific articles. One such website is Academia.edu, which allows researchers and scholars to share their work with a global audience. Users can download PDF files of research papers, theses, and dissertations covering a wide range of subjects. Academia.edu also provides a platform for discussions and networking within the academic community. When it comes to downloading Mathematical Foundations Of Learning Machines free PDF files of magazines, brochures, and catalogs, Issuu is a popular choice. This digital publishing platform hosts a vast collection of publications from around the world. Users can search for specific titles or explore various categories and genres. Issuu offers a seamless reading experience with its user-friendly interface and allows users to download PDF files for offline reading. Apart from dedicated platforms, search engines also play a crucial role in finding free PDF files. Google, for instance, has an advanced search feature that allows users to filter results by file type. By specifying the file type as "PDF,"

users can find websites that offer free PDF downloads on a specific topic. While downloading Mathematical Foundations Of Learning Machines free PDF files is convenient, its important to note that copyright laws must be respected. Always ensure that the PDF files you download are legally available for free. Many authors and publishers voluntarily provide free PDF versions of their work, but its essential to be cautious and verify the authenticity of the source before downloading Mathematical Foundations Of Learning Machines. In conclusion, the internet offers numerous platforms and websites that allow users to download free PDF files legally. Whether its classic literature, research papers, or magazines, there is something for everyone. The platforms mentioned in this article, such as Project Gutenberg, Open Library, Academia.edu, and Issuu, provide access to a vast collection of PDF files. However, users should always be cautious and verify the legality of the source before downloading Mathematical Foundations Of Learning Machines any PDF files. With these platforms, the world of PDF downloads is just a click away.

FAQs About Mathematical Foundations Of Learning Machines Books

1. Where can I buy Mathematical Foundations Of Learning Machines books? Bookstores: Physical bookstores like Barnes & Noble, Waterstones, and independent local stores. Online Retailers: Amazon, Book Depository, and various online bookstores offer a wide range of books in physical and digital formats.
2. What are the different book formats available? Hardcover: Sturdy and durable, usually more expensive. Paperback: Cheaper, lighter, and more portable than hardcovers. E-books: Digital books available for e-readers like Kindle or software like Apple Books, Kindle, and Google Play Books.
3. How do I choose a Mathematical Foundations Of Learning Machines book to read? Genres: Consider the genre you enjoy (fiction, non-fiction, mystery, sci-fi, etc.). Recommendations: Ask friends, join book clubs, or explore online reviews and recommendations. Author: If you like a particular author, you might enjoy more of their work.
4. How do I take care of Mathematical Foundations Of Learning Machines books? Storage: Keep them away from direct sunlight and in a dry environment. Handling: Avoid folding pages, use bookmarks, and handle them with clean hands. Cleaning: Gently dust the covers and pages occasionally.
5. Can I borrow books without buying them? Public Libraries: Local libraries offer a wide range of books for borrowing. Book Swaps: Community book exchanges or online platforms where people exchange books.
6. How can I track my reading progress or manage my book collection? Book Tracking Apps: Goodreads, LibraryThing, and Book Catalogue are popular apps for tracking your reading progress and managing book collections. Spreadsheets:

You can create your own spreadsheet to track books read, ratings, and other details.

7. What are Mathematical Foundations Of Learning Machines audiobooks, and where can I find them? Audiobooks: Audio recordings of books, perfect for listening while commuting or multitasking. Platforms: Audible, LibriVox, and Google Play Books offer a wide selection of audiobooks.
8. How do I support authors or the book industry? Buy Books: Purchase books from authors or independent bookstores. Reviews: Leave reviews on platforms like Goodreads or Amazon. Promotion: Share your favorite books on social media or recommend them to friends.
9. Are there book clubs or reading communities I can join? Local Clubs: Check for local book clubs in libraries or community centers. Online Communities: Platforms like Goodreads have virtual book clubs and discussion groups.
10. Can I read Mathematical Foundations Of Learning Machines books for free? Public Domain Books: Many classic books are available for free as theyre in the public domain. Free E-books: Some websites offer free e-books legally, like Project Gutenberg or Open Library.

Find Mathematical Foundations Of Learning Machines :

musical reading and writing volume ii
music and silence the gamut of michael field
music and sound in the healing arts
~~murphys law bk. 3 and other reasons why things continue to go wrong~~
murmuring stories of the priestly school
~~murder she meowed~~
museums of england and scotland wales and ireland
music in western civilization
music lovers quotation a lyrical companion
murderous women
murderers prefer blondes
music the art of listening
mushroom jungle
murder on pine island bayou
music and painting

Mathematical Foundations Of Learning Machines :

transcription of counseling session 3912 words case study example - Sep 09 2022
web jul 31 2021 the purpose of this paper is to present the analysis of the verbatim transcription of a session with the client along with discussing the theoretical framework and providing reflection section 2 transcription and analysis

sample verbatim counseling session - Sep 28 2021
web session appendices offer sample forms and handouts as well as a detailed bibliography to help readers make the most of this innovative and creative therapy practice group counseling kevin a fall 2013 05 02 the subtleties of counseling are very difficult to accurately express in written form alone this is particularly true in the case of

counselling verbatims summaries psychology docsity - Oct 10 2022
web partial preview of the text download counselling verbatims and more psychology summaries in pdf only on docsity verbatim for focusing socio demographic details name aa age 22 gender female language english occupation student relationship single economic status middle class referral self

verbatim pdf feeling decision making scribd - Mar 15 2023
web 89 download now of 12 verbatim the counseling process takes place at a room in an old folks house a young rich man has been asked to undergo a counseling session by the management of the old folks house because he cant accept his father in his life anymore first stage attending

verbatim counseling sessions free essays studymode - Jan 01 2022
web this reflective paper will explore the three 50 minute counseling sessions that i attended with a professional counselor and therapist named cassy johnson hodge by attending these counseling session and reflecting on ms johnson hodge premium psychology counseling sociology

sample verbatim process recording clinical practice with - Jun 18 2023
web sample verbatim process recording clinical practice with individuals families and small groups verbatim recording should only be used for selected parts of an interview student name linda talbot date of session dec 1 number of session 3 client identifying info ms b is a 58 year old west indian woman she is the biological

counselling session and analysis lianne vroom university of - Jan 13 2023
web ethical practice asking questions clearly and thoroughly informing client of limits of confidentiality at onset of session yes checked for understanding to ensure comprehension of the concept of confidentiality c no i don t think so h ok then we ll just get started so firstly thanks for coming in today it s nice to meet you

how to plan your counseling session 6 examples - Jul 19 2023
web sep 7 2023 this article introduces examples of sessions and samples of scripts templates and checklists to plan and

manage your counseling sessions more effectively to help build a meaningful value driven life for the client

sample verbatim counseling session sue tolleson rinehart - Nov 30 2021

web highly practical time efficient real world counseling methods are illustrated through case studies vignettes and verbatim counseling sessions that are tailored to the needs of today s child and adolescent counselor the book presents a comprehensive toolkit to foster engagement and assist the future counselor in grasping key concepts

my first personal counseling intervention verbatim blogger - Feb 02 2022

web mar 7 2013 my first personal counseling intervention verbatim presented to rev dr g shobaham presented by binu b peniel verbatim 4 background of the client leela is showing withdrawal symptoms from all social life and communications by pretending that she is having cold and fever

psychotherapy verbatim transcription guide - Apr 16 2023

web mar 10 2015 a verbatim transcription guide for psychotherapy sessions with a sample transcript of a session following the standard created by mergenthaler and stinson 1992

verbatim example pdf feeling psychological concepts scribd - May 05 2022

web verbatim the counseling process takes place at a room in an old folks house a young rich man has been asked to undergo a counseling session by the management of the old folks house because he can t accept his father in his life anymore first stage attending

case verbatim 1 stage ii counseling verbatim example - May 17 2023

web coun 6743 stage ii counseling verbatim example kayla is a 22 year old girl who has had some trouble with compulsive shopping and spending she graduated the previous year and now works at headstart she got engaged when she was 20 years old and after graduation the engagement was broken off

verbatim sesi kaunseling individu pdf scribd - Oct 30 2021

web save save verbatim sesi kaunseling individu for later 100 100 found this document useful mark this document as useful 0 0 found this document not useful mark this document as not useful embed share print download now jump to page you are on page 1 of 8 search inside document

counseling session verbatim pdf counseling session - Apr 04 2022

web counseling session verbatim verbatim of session oh ok welcome kendra before we begin i just want to remind 00 17 you of our limits of confidentiality if you say that 00 21 you are going to hurt someone someone if you are being hurt 00 27 or if you tell me that sorry

verbatim sample imhaps institute of mental health and - Aug 20 2023

web its a verbatim sample to learn how to take verbatim in counseling session with the client which can help you learn

imhaps institute of mental health and

analysis of a counselling session navitas professional - Jul 07 2022

web as examples this is called giving a verbatim example in all cases you must use the theory from the unit you are studying as the basis of your discussion and analysis of the counsellor s skills each assignment has unique requirements so always check the assignment instructions and marking criteria structure

c sample sessions basic counseling skills - Aug 08 2022

web these simple sample sessions are a way for you to see how counseling techniques and counseling theories come together example of more complex sample sessions are available elsewhere but are beyond the scope of student volunteer and new counselors

analysis of a counselling session student learning support - Jun 06 2022

web the analysis of a counselling session requires you to analyse and evaluate a counsellor s skills based on a video of his or her work it often focuses on the impact of the counsellor s counselling skills on the client an evaluation of the counselling skills or modality used and suggestions for improvements if appropriate

using verbatim text navitas professional - Dec 12 2022

web examples of verbatim text in an assignment example 1 remember you generally need to include not only verbatim text but also references from academic sources body language is an effective micro skill that counsellors use to make their clients feel safe and comfortable the use of body language from the counsellor in the video example helped

formatting verbatim navitas professional - Nov 11 2022

web after the session was complete the client said it has been really helpful to talk to you today the client then left quietly and calmly this is similar to a direct quote for example the author stated being a counsellor is a vocation and not just a job jones 2017 p 20 verbatim script

writing a verbatim - Mar 03 2022

web group reflection on the conversation in verbatim form helps us to continue to gain insight into the nature and experience of spiritual direction to gaze contemplatively into the well of a direction experience 1 the verbatim is another invitation to listen we listen the first time during the spiritual direction session

appendix 4 2 sample cognitive behavioral therapy session outlines - Feb 14 2023

web session no session outline 1 2 establish rapport elicit expectations about therapy explain therapy structure explain roles of therapist and client set goals for therapy explain rationale for cognitive therapy demonstrate cognitive therapy technique applied to a problem elicit reaction to session

mortelle adèle tome 13 big bisous baveux label emmaüs - Mar 29 2022

web oct 25 2017 bd mortelle adèle tome 13 big bisous baveux jennyfer c est un cauchemar sur pattes collante comme un chewing gum mielleuse insupportable et

bd mortelle adèle tome 13 big bisous baveux cultura - Sep 22 2021

bd mortelle adèle tome 13 big bisous baveux decitre - Jul 01 2022

web bd mortelle adèle tome 13 big bisous baveux mr tan le feyer diane amazon com be livres

bd mortelle adèle tome 13 big bisous baveux amazon fr - Aug 14 2023

web il est aussi connu comme le créateur de la célèbre mortelle adèle il a imaginé cette héroïne au caractère bien trempé quand il avait 14 ans l occasion pour lui de porter un

mortelle adèle tome 13 big bisous bien baveux booknode - May 11 2023

web mortelle adèle tome 13 big bisous bien baveux 19 notes 11 commentaires 3 extraits auteur mr tan Écrivain diane le feyer Écrivain achat neuf

bd mortelle adèle tome 13 big bisous baveux bd au meilleur - Apr 29 2022

web mortelle adèle tome 13 big bisous baveux jennyfer c est un cauchemar sur pattes collante comme un chewing gum mielleuse insupportable et moi qui croyais avoir

mortelle adèle tome 13 big bisous baveux smyths toys france - Jan 07 2023

web mortelle adèle tome 13 big bisous baveux 11 50 livraison à domicile en stock click collect en stock sélectionner le magasin ajouter au panier livraison standard gratuite à

mortelle adèle tome 13 big bisous baveux bookys - Nov 24 2021

web télécharger les nouveautés magazines journaux ebooks libres numérique et gratuits bande dessinées romans ebooks livres audio et autoformations gratuitement en pdf

mortelle ada le tome 13 big bisous baveux uniport edu - Dec 26 2021

web télécharger les nouveautés magazines journaux ebooks libres et gratuits bande dessinées romans ebooks livres audio et autoformations gratuitement en pdf epub

livre mortelle adèle tome 13 big bisous baveux le livre à prix - Nov 05 2022

web livre mortelle adèle tome 13 big bisous baveux le livre à retrouver en drive ou livraison au meilleur prix dans le rayon bd profitez de nos promotions et faites vous

tome 13 big bisous baveux mortelle adèle - Mar 09 2023

web résumé jennyfer c est un cauchemar sur pattes collante comme un chewing gum mielleuse insupportable et moi qui croyais avoir créé la pire des horreurs sur terre

big bisous baveux mortelle adele 13 by mr tan - Oct 04 2022
web oct 25 2017 mortelle adèle tome 13 big bisous baveux de mr tan collection globulle livraison gratuite à 0 01 dès 35 d achat librairie decitre votre prochain livre est là
mortelle adèle tome 13 big bisous baveux cultura - Feb 08 2023
web mortelle adèle tome 13 big bisous baveux mr tan auteur diane le feyer auteur descriptif détaillé neuf 11 50 occasion 25 00 grand format 11 50
bd mortelle adèle tome 13 big bisous baveux lirelibs - Feb 25 2022
web toutes les collections sélection de pâques livres 0 3 ans livres 4 à 7 ans mortelle adèle big bisous baveux tome 13 poids 0 29 kg dimensions 16 1 1 2
bd mortelle adèle tome 13 big bisous baveux broché - May 31 2022
web bd mortelle adèle tome 13 big bisous baveux bd achat en ligne au meilleur prix sur e leclerc retrait gratuit dans de 700 magasins
bd mortelle adèle tome 13 big bisous baveux french edition - Apr 10 2023
web dec 5 2018 bd mortelle adèle tome 13 big bisous baveux french edition kindle edition french edition by diane le feyer author format kindle edition 1 690
mortelle adèle big bisous baveux tome 13 il était deux fois - Jan 27 2022
web apr 20 2023 mortelle ada le tome 13 big bisous baveux 2 7 downloaded from uniport edu ng on april 20 2023 by guest lemony snicket northern lights and alice in
mortelle adèle tome 13 big bisous baveux mr tan babelio - Jul 13 2023
web oct 25 2017 ean 9781027603603 80 pages tourbillon 25 10 2017 4 34 5 102 notes résumé jennyfer c est un cauchemar sur pattes collante comme un chewing gum
télecharger mortelle adèle tome 13 big bisous baveux cbr - Oct 24 2021
web bd mortelle adèle tome 13 big bisous baveux mr tan auteur diane le feyer auteur descriptif détaillé epub 6 99 téléchargement direct grand format 11 50
bd mortelle adèle tome 13 big bisous baveux lecture en ligne - Aug 02 2022
web dec 5 2018 retrouvez l ebook bd mortelle adèle tome 13 big bisous baveux de mr tan Éditeur bayard jeunesse format epub librairie decitre votre prochain livre est là
bd mortelle adèle tome 13 big bisous baveux amazon com - Dec 06 2022
web oct 25 2017 bd mortelle adèle tome 13 big bisous baveux mr tan le feyer diane on amazon com free shipping on qualifying offers bd mortelle adèle

Mathematical Foundations Of Learning Machines

bd mortelle adèle tome 13 big bisous baveux format kindle - Jun 12 2023

web bd mortelle adèle tome 13 big bisous baveux format kindle de antoine dole auteur diane le feyer auteur format format kindle 4 8 4 8 sur 5 étoiles 1 817 évaluations

mortelle adèle tome 13 big bisous baveux de mr tan decitre - Sep 03 2022

web lire les derniers tomes et albums de bd mortelle adèle tome 13 big bisous baveux en ligne avec izneo format numérique haute qualité et sans publicité en ligne sur

game of thrones season 4 tv series free download - Sep 19 2022

web the fourth season of the fantasy drama television series game of thrones premiered in the united states on hbo on april 6 2014 and concluded on june 15 2014 it was broadcast on sunday at 9 00 pm in the united states consisting of 10 episodes each running approximately 50 60 minutes

game of thrones season 4 2014 the movie database tmdb - May 16 2022

web overview media fandom share season 4 2014 back to season series cast 143 peter dinklage 10 episodes kit harington 10 episodes nikolaj coster waldau 10 episodes lena headey 10 episodes emilia clarke 10 episodes liam cunningham davos seaworth 10 episodes maisie williams arya stark 10 episodes iain glen

game of thrones tv series 2011 2019 imdb - Oct 21 2022

web game of thrones created by david benioff d b weiss with peter dinklage lena headey emilia clarke kit harington nine noble families fight for control over the lands of westeros while an ancient enemy returns after being dormant for a millennia

game of thrones 4 موسم cima club vip - Oct 01 2023

web game of thrones 10 موسم 4 بتصنيف مسلسلات اجنبية فانتازيا اكشن رومانسي عرض جميع الحلقات مشاهدة وتحميل الحلقة العاشرة و الاخيرة 10 من الموسم الرابع 4 من مسلسل game of thrones مترجمة مسلسل game of thrones s04e10 مترجم كامل اون لاين سنة الإنتاج 2011 باقى المواسم الموسم 8 الموسم 7 الموسم 6 الموسم 5 الموسم 4 الموسم 3 الموسم 2 الموسم جميع الحلقات

12 game of thrones moments that made fans cry screen rant - Jan 24 2023

web 2 days ago throughout its eight seasons game of thrones was filled with emotional tear jerking moments based on george r r martin s a song of ice and fire novels the tv adaptation was known for subverting fantasy genre norms and portraying dozens of complex and unique characters the series ran from 2011 to 2019 becoming one of the most

game of thrones season 4 wikipedia - Aug 31 2023

web list of episodes the fourth season of the fantasy drama television series game of thrones premiered in the united states on hbo on april 6 2014 and concluded on june 15 2014 it was broadcast on sunday at 9 00 pm in the united states consisting of 10 episodes each running approximately 50 60 minutes 1

game of thrones season 4 episode guide entertainment weekly - Mar 14 2022
web mar 25 2019 game of thrones catch up with ew s season 4 episode guide a poisoned king and an eye popping duel are among highlights of the midway point of the hbo fantasy series by kerensa cadenas

game of thrones season 4 cast wiki of westeros fandom - Feb 10 2022
web the cast of the fourth season of game of thrones includes twenty seven starring cast members and numerous guest stars the following cast members are credited during the opening sequence at the beginning of each episode where they appear peter dinklage as tyrion lannister 8 episodes nikolaj

game of thrones tv series 2011 2019 episode list imdb - Feb 22 2023
web episode list game of thrones top rated sun jun 19 2016 s6 e9 battle of the bastards jon and sansa face ramsay bolton on the fields of winterfell daenerys strikes back at her enemies theon and yara arrive in meereen 9 9 10 rate top rated sun jun 26 2016 s6 e10 the winds of winter cersei and loras tyrell stand trial by the gods

the best episode in each game of thrones season page 4 - Dec 23 2022
web oct 29 2023 game of thrones season 6 episode 10 the winds of winter this is personally my favorite episode in the entire show the winds of winter is the episode where westeros gets a little

□□□□□ **4** □□□□ **game of thrones** □□□□ □□□□□ - Aug 19 2022
web □□□□□ 4 □□□□ game of thrones □□□□□ □□□□□□□ □□□□□ □□□□ □□□□□ hd 57 □□□□□ □□□ min □□□□ □□□□□ □□□□□□ □□□□ □□□□□ □□□□□□□ □□□□□□□□ □□ □□□□□□ □□□□□□□ □ □□□□□□ □□ □□□□□□ □□□□□□□ □□□□□ □□□ □□□□□□□ 2011 □□□ □□□□ □□□ □□□□□ □□ □□□□□□

download game of thrones all season season 1 2 3 4 - Apr 26 2023
web jun 20 2020 download game of thrones season 1 7 2011 2017 in english 480p 720p and this is available in 480p 720p for free just click on the download button below it is a tv series by the hbo based

game of thrones season 4 streaming watch stream online - Jun 28 2023
web oct 28 2023 yes game of thrones season 4 is available to watch via streaming on hbo max season 4 which premiered from april 6 to june 15 2014 covers a major part of george r r martin s a long of ice

□ □□ □ *game of thrones season 4 ep 1 10* □□ *2014* □□ □□□ □□ *hd* - Nov 21 2022
web game of thrones season 4 2014 □□□□ □□ □□ □□ □□ □ 4 king s landing □□□ □□□□ □□□□□□ □□ □ □□ □□□ □□□□ dany □□□□□□□□□ meereen □□□ night s watch □□□ □□□□ □□□ □□ □□ □□ □□ □□□□□□ □□□□ □ □□□ □□□ □ □□□□□ 1 □□□□□ 2 □□□□□□□□□ □ error □□ □□ □□ □ □□□□□ 6 1 hd □□ □□□□□ 2002 below 2002 □ □□ □□□□□□□□□ 7 7 hd sound track 2023

game of thrones official website for the hbo series hbo com - Apr 14 2022
web game of thrones trouble is brewing in westeros for the inhabitants of this world control of the iron throne holds the lure of great power but in a land where seasons can last a lifetime winter is coming and beyond the great wall that protects them

a forgotten evil has returned hbo presents this epic series based on the book series a

prime video game of thrones season 4 - Mar 26 2023

web game of thrones sarsıcı sezon finalinin ardından dördüncü sezonda kızlar gizemli kırmızı palto nun kim olduğunu ve neler planladığını anlamaya çalışır dördüncü sezonun ilk bölümünde kralın toprakları kraliyet düğününe hazırlanır dany meereen e gitme yolunu bulur gece nöbeti yeni bir tehdide karşı tek

game of thrones sezon 4 beyazperde com - Jul 18 2022

web ilknur k takipçi 1 228 değerlendirmeler takip et 3 5 7 mart 2017 tarihinde eklendi filmi yine doruk noktasında bırakmışlar diğer sezonu dört gözle bekliyorsunuz neler olacağına dair ise en ufak bir fikriniz yok çünkü bu dizi sürprizlerle dolu

list of game of thrones episodes wikipedia - Jun 16 2022

web game of thrones is an american fantasy drama television series created by david benioff and d b weiss the series is based on george r r martin s series of fantasy novels a song of ice and fire the series takes place on the fictional continents of westeros and essos and chronicles the power struggles among noble families as they fight for control

game of thrones tv series 2011 2019 episode list imdb - May 28 2023

web episode list game of thrones top rated sun jun 19 2016 s6 e9 battle of the bastards jon and sansa face ramsay bolton on the fields of winterfell daenerys strikes back at her enemies theon and yara arrive in meereen 9 9 10 rate top rated sun jun 26 2016 s6 e10 the winds of winter cersei and loras tyrell stand trial by the gods

game of thrones season 4 hbo - Jul 30 2023

web the fourth season of hbo s smash hit emmy award winning best drama series game of thrones an epic story of duplicity and treachery nobility and honor conquest and triumph 1 two swords season 4 premiere king s landing prepares for a royal wedding dany finds the way to meereen the night s watch braces for a new threat 2